THE CLEARFIELD PROGRESS

AN INDEPENDENT REPUBLICAN NEWSPAPER

Published every day except Sunda, by the Progressive Publishing Company, Denning Building, Clearfield, Pennrylvania.

G. A. STEWART, Managing Editor.
J. D. CONNELLY, City Editor R. S. NIGHTINGALE, Adv. Mgr.

OFFICERS:

R. B. SOMERVILLE, President G. A. STEWART, Sec. and Treas.

B. & C. Phone, No. 176 Bell Phone, No. 47.

TERMS OF SUBSCRIPTON BY MAIL

One Year ..... $3.00 Three Months ..... .75
Six Months ..... $1.50 One Month ..... .25

TERMS OF SUBSCRIPTION BY CARRIER

Clearfield, Curwensville and Woodland ..... Per month 40c

Entered at Post Office at Clearfield, Pa., as second class matter.

SATURDAY EVENING, SEPTEMBER 29, 1917.

EDITORIAL

A SEPARATE PEACE PACT

According to the testimony offered at the Public Service Commission hearing in the matter of the mixed train schedule there is an independent agreement being worked out between the New York Central officials and patrons of that part of the line from Cherrytree, Dixonville, Heilwood and Clymer.

Clearfield and all other towns served by the New York Central along the River Line should strongly protest against this procedure. Any agreement made by the people on that end of the line will be made with only the needs of that community in view without regard or respect for the needs and rights of others along the line.

The action before the Commission is to force the New York Central to restore the same service that was maintained before July of this year and if the agreement referred to is allowed to be made it will break up the possibility of having the service restored in its former shape.

We do not believe that the gentlemen in the upper country have given this matter the attention that they should have and that when they are acquainted with the fact that Clearfielders are fighting for a restoration of complete service connecting them with all points as heretofore they will refrain from entering into further consideration of the project. We are Allies with those people and we cannot permit them to make a separate peace at this time.

COMMISSIONER AINEY

Witnesses attending the hearings before the Public Service Commission here yesterday and today are profuse in their praises of the masterful, deliberate and fair manner in which Commissioner W. B. D. Ainey conducts the hearings. Throughout the hearings there was the best of feeling on the part of principals, counsel and witnesses which in view of the feeling in the matters at issue was quite remarkable and with many another man in the Commissioner's chair there may have been a great deal of wrangling. One thing is very certain and that is that both sides in each controversy were given every opportunity to present their case and not one arbitrary ruling was made throughout the hearings. An evidence of the desire of Commissioner Ainey to convenience all concerned was the fact that he held a night hearing and continued the day hearings until an unusually late hour, which is not the general practice. Commissioner Ainey made a host of friends by his manner on the bench.

In the arrest and incarceration of Wm. Haywood and eight other "I Won't Workers" the government has finally taken an action that was just as sure to come as America's entrance into the war. Haywood has always been a dangerous character. At times he has performed good works in the interests of labor but in recent years his tendencies have lead to nothing but anarchy. There is no place in free Amreica for those who would pillage, burn and even murder.

Profit and Permanence

A permanent business must be profitable. And a record of many years of profitable business is the best guarantee of future success.

The County National Bank has been in business for a great number of years. Never, in the last thirty-eight years, has it failed to show a profit on the year's business.

It was organized with a capital of $100,000. The stockholders paid in $125,000 in 1903. The balance of its invested capital of $1,200,000, has come from earnings.

On its record of many years of profitable business, this bank invites your account.

The County National Bank
OF CLEARFIELD
The Oldest Bank in Clearfield County
Resources over $5,000,000

Letters to the Editor

Editor of Clearfield Progress:

Dear Sir:

In these days, when a slur is cast upon the name of Sweden and its people on account of lamentable diplomatic business in Argentina, and this occurence is apt to cast its shadow on the American citizens in this country of Swedish extraction I would kindly ask you to publish in your paper the following patriotic poem. It is worth publishing both for its contents and forms and well suited for the present time. I have clipped it from a Swedish newspaper and it is written by a Scandinavian, somewhere in Minnesota. If the sentiments here expressed are held by "Young America" in general, there need be no fear of the downfall of our country and its republican government.

Yours truly
C. J. YOUNGBERG

Grassflat, Pa., Sept. 27, 1917.

AMERICA, MY COUNTRY!

America, my country, I come at thy call;
I plight thee my troth and give thee my all;
In peace or in war I am wed to thy weal—
I'll carry thy flag thru the fire and the steel.
Unsullied it floats o'ev our peace-loving race,
On sea nor on land shall it suffer disgrace;
In rev'rence I kneel at sweet liberty's shrine:
America, my country, command, I am thine!

America, my country, brave souls gave thee birth—
They yearned for a haven of freedom on earth;
And when thy proud flag to the winds was unfurled,
There came to thy shores the oppressed of the world.
Thy milk and thy honey flow freely for all—
Who takes of thy bounty shall come at thy call;
Who quags of thy nectar of freedom shall say:
America, my country, command, I obey!

America, my country, now come is thy hour—
The Lord of hosts counts on thy courage and power;
Humanity pleads for the strength of thy hand,
Lest liberty perish on sea and on land.
Thou guardian of freedom, thu keeper of right,
When liberty bleeds we may trust in thy might;
Divine right of kings or our freedom must fall—
America, my country, I come at thy call!

Chorus:

America, my country, I answer thy call,
That freedom may live and that tyrants may fall;
I owe thee my all, and my all will I give—
I do and I die that America may live.

GOOD CITIZEN GONE

The funeral of Gust Berggren, one of the oldest citizens of Knox Run was held from his home Friday, September 28.

Mr. Berggren was one of the oldest citizens of Knox Run, having moved to this place when people first began to settle here as a mining village. He was born in Sweden, November 25th, 1852. In the fall of 1882 he came to America to make his home. He first settled down in McIntyre, Pa. After residing there for four years he moved to Peale, Pa., in 1886. From Peale he moved to Knox Run in 1889, and this has since then been his home.

Mr. Berggren was one of those quiet, peaceful persons who was always ready to help anyone in need, and to support any movement for the betterment of the community. He was always cheerful and looked on the sunny side of life. He died at his home in Knox Run, September 25, from a paralytic stroke, having been sick a little more than a week.

Mr. Berggren is survived by his wife Tilda and his daughters Emma and Mrs. Elmer Johnson, both of Knox Run; also his brothers Andrew and Aaron of Knox Run and by a large circle of relatives and friends.

HECKMAN—KITCHEN

Harry F. Hockman and Miss Anna Bell Kitchen, daughter of Mrs. Maude Kitchen, of Clearfield, were married at Curwensville September 28, 1917, by John A. Dale, Esq. The newly married couple will establish a home in Clearfield.

William Wallace, son of Mr. and Mrs. H. F. Wallace, who enlisted in an engineering regiment some time ago, received a call for service and will leave for the training camp Sun-

Fair List Prices Fair Treatment

Pennsylvania First Burned Coal in a Stove

THOUGH coal smouldered in the open for centuries, it remained for Pennsylvania in 1854 to make fuel of it by burning it in a stove. Coal oil was an Indian liniment called Seneca Oil until Pennsylvania put it into lamps.

Just so crude rubber was a tropical oddity, with volumes of rubber a scientific freak until the B. F. Goodrich Company put it to a thousandfold uses and comforts for mankind. The triumph of Goodrich rubber making, skill and experience is Goodrich tires.

GOODRICH
BLACK SAFETY TREADS

"America's Tested Tires," in the most trying of tests have proved themselves matchless amongst fabric tires.

For millions of miles of wear and tear testing on the wheels of the rough-road-riding cars of Goodrich's Test Car Fleets have demonstrated in every region of our country:

That Goodrich's Black Tread is the toughest most-lasting rubber known;

That Goodrich's UNIT-BOLD, UNBROKEN CORE is the only principle on which to build a lasting body into a fabric tire;

That Goodrich's CLOSE-CLUTCH, CROSS BARRED pattern is a real *non-skid* Tread, not a fad design or an advertising novelty.

To get the utmost service in a fabric tire, you must buy "America's Tested Tires," Goodrich Black Safety Treads.

THE B. F. GOODRICH COMPANY, The City of Goodrich, Akron, Ohio
Makers also of the famous Silvertown Cord Tires

"Best in the Long Run"

OSCEOLA MILLS

The three-day Chautauqua which closed with the entertainment on Friday evening, was a great success.

The war lectures of Pete MacQueen and Capt. Leslie Vickers, both of whom have been on the battle front in Belgium and France, were especially interesting. The musical companies consisting of the Columbia Quartet, Pietro Moreali and Company and the Beatrice Stuart Weller company, were of a high order. Miss Weller is also a cartoonist of exceptional ability. Miss Jean Fowler as a dramatic reader demonstrated her ability to please an audience in her presentation of "Big Buisness."

Enough pledges for tickets were made to secure an engagement for next year.

Dr. Stork presented Mr. and Mrs. James Lefort with a bouncing baby on Thursday night.

Mr. and Mrs. C. B. Wingate were visitors at Houtzdale Friday night.

SOLDIERS' LETTERS

September 5, 1917

Dear Parents and All:

I am feeling fine and in good health and I hope and pray that you are all the same. We are certainly having some time here. We got paid a couple of days ago and we are having quite a time counting our money.

I received a letter the other day from Forrest Root and he said he is feeling fine and that he just came back from guard duty at one off the canal locks.

I made out an allotment the other day to you for 20 dollars a month, starting this month. There is no place here to spend much money and so I am saving the rest of my pay. When you write please send me some Kodak pictures of you. I will certainly appreciate it. I shall be very glad when I get a letter from home as it takes such a long time for the mail to get here. I got a card a couple of days ago that was mailed there about the middle of July, so you see it takes a good while for it to get here. Well, I guess I will have to close for this time. I can't think of anything more to write. So Good Bye and God bless you all and God be with you until we meet again.

From your loving son and brother,
ELMER E. COLE

Headquarters Co.
7th Field Artillery
American Expeditionary Forces
France.

HARBISON-WALKER RAISE WAGES AGAIN

The Harbison-Walker Refractories company have posted notices at their different works throughout this section to the effect that the wages of all men and boys employed will be given a raise of 25 cents per day beginning October 1st. This is the third or fourth raise by Harbison-Walker within the past eighteen months. Common laborers will receive $2.75 per day under the new schedule.

PRIVATE SALE—Household goods Set rubber hose, dishes, cooking utensils. No. 1 Locust street. 9-29-3t

ADDITIONAL INFORMATION ABOUT REGISTRATION OF WOMEN OF THE NATION

The purpose of registration is to secure an official record of the woman power of the country so that in case of emergency, the government may know where to turn for any needed service.

Even though a woman offers her service when she registers she will not be requested to give that service if her circumstances have changed when she is asked to serve and she is then unable to fulfill her promise. The registration is not designed to take women from their homes at any time unless they are able and willing to serve away from home.

The Woman's commtitee lays stress upon the statement that both the registration and the service are voluntary but it urges that every woman over 15 years register in order to complete a census of the woman power of the country.

Registration will continue to be held in the Red Cross rooms the first week in October from 2 to 4 in the afternoon and Tuesday and Thursday evenings from 7 to 8.

After that anyone desiring to register may do so by communicating with Mrs. Warren Partridge, H. & C. phone 142.

NAVY LEAGUE ACTIVE

The local branch of the Navy League under the direction of Mrs. Singleton Bell made its third shipment of knitted goods this week. This shipment contained twelve complete sets consisting of jackets, mufflers, wristlets and helmets.

HAIG TO SUPPRESS ALL NEWS

London, Sept. 29.—All news agencies were appraised in a message from British general headquarters today addressed the war correspondents not to expect any news on the British front for a few days.

This message may indicate a temporary close down on censorship due to some big move Haig is planning. During the last few days of fighting British artillery around Ypres has been extraordinarily violent according to press reports and it may presage another great drive.

BRITISH FRONT QUIET

London, Sept. 29.—Beyond artillery fire Field Marshal Haig had nothing special to report from the British front today.

PAIGE
The Most Beautiful Car in America

Paige Beauty Is Distinctive Beauty

No matter where you may see a Paige car—on the road or parked among other cars—you will recognize it instantly. Paige design and Paige lines are distinctive.

These cars are not "conspicuous" or "freakish"—but it is that well bred, refined tone to the Paige which makes it unforgetable.

If, for instance, you have seen a Paige Six pass down the street, you know precisely what we mean. It stands out from other motor cars with an individuality all its own.

Quite unconsciously you will find yourself saying, "There goes a Paige Six." And don't deny it, you utter these words either with the pride or desire of ownership.

Why not visit our dealer today. He will gladly arrange to give you and the other members of your family the kind of demonstration that will solve your automobile problem once and for all.

NOTE—It is impossible for us to guarantee the following prices for any definite length of time

Seasoned Six-31	seven-passenger	$1245	Sedan Six-39	five-passenger	$1285
Limousine Six-39	five-passenger	$1285	Sedan Six-31	seven-passenger	$1345
Coupelet Six-39	Vitrolite R. Wheels	$1345	Town Car Six-39	seven-passenger	$1485
Roadster Six-31	four-passenger	$1785	Limousine Six-31	seven-passenger	$1785
Touring Six-31	five-passenger	$1285	All Prices f. o. b. Detroit		

PAIGE-DETROIT MOTOR CAR COMPANY
DETROIT, MICHIGAN

FRANK R. BEALS,
PHILIPSBURG, PA.

NewspaperARCHIVE® NewspaperARCHIVE®

News of the Day Culled From Various Sources

YOUNG LAD IS FOUND DEAD IN BED AT ERITON

John Hickman, the seven year old son of Mr. and Mrs. William Hickman of Eriton, was found dead in his bed yesterday morning, having expired during the night. On Thursday the little fellow had been around all day, went to school and played around as usual. At bedtime he went to his room and had made no complaint of not feeling well. When he was called yesterday morning he failed to respond and when an investigation was made it was found that the boy was dead.

The death is somewhat puzzling as it is rather unusual for a healthy boy of seven to die so suddenly.

FILES NEW CHARGE AGAINST BENNETT

Rotan Again Asks Lieutenant's Removal, Saying He Knew of Murder

Philadelphia, Sept. 29.—While the September Grand Jury was making a presentment in open Court yesterday denouncing the Fifth Ward conspiracy and demanding "that all those responsible therefor, either directly or indirectly or by intrigue, whether they be high officials or persons of low degree, should be brought to trial, District Attorney Rotan directly charged Lieutenant David Bennett with being i[illegible] in the murder plot and [illegible] letter to Mayor Smith [illegible] the removal of the strong-arm officer from the Third district.

WM. HAYWOOD AND 8 OTHER I. W. W. JAILED

In Default of Bail Noted Leader And Eight of His Followers Placed In Jail Yesterday at Chicago

Chicago, Ill., Sept. 28.—William Haywood and eight other leaders of the I. W. W. were jailed tonight in default of bonds ranging from $10,000 to $25,000.

All nine were captured in or near the I. W. W. headquarters. Sixty other "small fry" in the society, were taken into custody with them and questioned tonight by government agents who believed that several might be used as witnesses against the leaguers.

Additional arrests are to be made tomorrow in a dozen cities, from which other minor leaders directed the society's campaign of sabotage, the burning of orchards [illegible] measures of the government.

CONGRESSMEN NEARLY CLASH DURING DEBATE

But Before Any Is Hurt Sergeant-at-Arms Interferes and Prevents What Gave Promise of Trouble

Washington, Sept. 28.—Congress tonight is an armed camp. Just at the moment when it appeared as if the investigation into the Bernstorff $50,000 slush fund would be pigeon-holed, personal combat broke out on the floor between Representative Thomas Heflin of Alabama and Patrick Norton, Republican, representatives, including Baer, of North Dakota, and Cooper, of Wisconsin, rushed to Norton's aid. Half a dozen southern Democrats rallied around Heflin. For a moment a pitched battle was threatened. It required the sergeant-at-arms to pry the belligerents apart.

Advertise in the Progress

PAY DAY

What Does It Mean To You?

For 17 years the International Correspondence Schools have been making pay day mean more to men who are ambitious and who want to advance themselves in the world.

No matter what your circumstances are we can qualify you for a better position. Can you afford to neglect this opportunity? Sign the coupon tonight.

INTERNATIONAL CORRESPONDENCE SCHOOLS
R. P. NEAL, Rep.
Box 134, CLEARFIELD, PA.

Please explain, without further obligation on my part, how I can qualify for a larger salary and advancement to the position before which I have marked X.

Ad Writer	Architect, Draftsman
Show-Card Writer	Structural Engineer
Window Trimmer	Structural Drafts.
Civil Service Exams.	Contractor & Builder
Ornamental Designer	Foreman, Plumber
Mech. Engineer	Civil Engineer
Mechanical Drafts.	R. R. Construct. Eng.
Foreman, Machinist	Surveyor
Electrical Engineer	Mining Engineer
Electrician	Chemist
Power-Station Supt.	Bookkeeper
Architect	Stenographer

If the position you wish to gain is not in the list, state what it is here..............

Name ....

St. & No. ....

City .... State ....

CURWENSVILLE

Miss Mary Cole, the efficient clerk in R. R. Robinson's store was off duty a day or two on account of sickness.

Nolan Bloom, who was operated upon for appendicitis at the Clearfield hospital last week, was able to be brought home yesterday.

J. L. Lieb believes it pays to advertise, for his recent advertisement in The Progress resulted in the sale of several show cases in a day or two after advertising.

Mrs. Harvey T. Smith has returned home after spending a week in the Quaker city with her daughter Mrs. Fred McKenzie.

Mrs. Edward B. Heyes and little son, who have been spending the summer with her parents, Mr. and Mrs. F. J. Dyer, left for their home in New York today.

A daughter was born to Mr. and Mrs. Lewis Taylor of South Side, Tuesday, Sept. 25.

An unusual occasion that few are so fortunate as to witness was that of the one hundred and twenty-fifth anniversary of the organization of a church coupled with the re-dedication of the sanctuary. But this was the situation September 23-26, when the Great Island Presbyterian church of Lock Haven held elaborate commemorative exercises under the leadership of Rev. Elliot Dodge Parkhill, their pastor and formerly of Curwensville. Mr. Parkhill is a brother of Mrs. E. C. Reeve of the Presbyterian manse of Clearfield, and the fourteenth pastor of the venerable organization, the first religious society to be established at the county seat of Clinton county. Excellent vocal and instrumental music featured the program of exercises being confined not to local talent but Williamsport also was represented. Decision Day in the Bible School, the observance of the quadricentennial of the Protestant Reformation, greetings and sermons from former pastors, the sessions of the Northumberland Presbytery, the fellowship of sister churches, the home coming of the members, made these days so full of rare pleasure and profit that fond memories for many will be lifelong. With reasonable pride the newly redecorated church was re-dedicated and with very impressive program. Authorative and appropriate was the address: "The Reformation" by Professor Andrew C. Zenos, father of Mrs. Parkhill, of McCormick Theological Seminary of Chicago. A very attractive souvenir historical booklet containing also excellent portraits of some of the former pastors including the present and also a fine view of this historic structure was distributed. Already has Bro. Parkhill done an excellent work which is but a prophecy of a large work to be accomplished by that venerable organization that numbers some members and its pastor, not a few friends in this section.

The delegates who represented the M. E. Sunday School at the institute held in Altoona on Tuesday and Wednesday, report a good time. There were about 800 delegates present.

There were many strong and noted speakers who brought the facts right home to the superintendents and teachers of the Sunday schools of today even down to the smallest schools in the country districts, which was enjoyed by all present.

The majority of the schools thruout the district were well represented.

The prize that was offered for the school that had the largest percentage of officers and teachers present was captured by the Curwensville school, under the genial management of the Rev. J. Max Lantz, pastor in charge.

And as Mt. Joy school was only a few points behind Curewnsville, it was rumored that they were to have a like prize, which consisted of the Sunday school worker's library, composed of ten books.

These books are very useful and will be much appreciated by the workers of our Sunday School.

The delegates wish to thank all the owners of the autos for making it possible for them to attend the Institute.

Mrs. John Knepp of Ridge avenue was called to Woodland yesterday on account of the illness of her daughter.

Registration days for women are week of October 1st, Tuesday and Thursday. Mrs. Webb Karstetter registrar.

Mr. and Mrs. Lynn Kester who [illegible] ited in DuBois several days th[illegible] have returned home.

Mr. and Mrs. John Hogan a[illegible] ily who have been visiting the parents, Mr. and Mrs. John I[illegible] left this morning for their home in Endicott, N. Y.

Frank Hale's residence is receiving a new coat of paint.

G. B. Hoover took in the fair at Dubois this week.

Chief of Police G. B. Clark arrested a Slav yesterday at the P. H. & L. tannery for wife desertion and non support and landed him in the lock-up. The Slav came here Wednesday from Endicott, N. Y.

The Sunshine Mission band of the Presbyterian church met at the home of Margaret Bloom of Ridge avenue yesterday afternoon.

Mrs. George Sawtelle who attended the meeting in Altoona this week spent Wednesday evening with her sister Mrs. Lloyd Heberling in Juniata.

The 10c lunch served by the Ladies Aid Society of the M. E. church yesterday afternoon was a financial success.

Annual roll call at the Baptist church Sunday morning at 11 o'clock.

Elmer Williams who has been on the sick list is improving.

Over 50 attended the dime social under the auspices of the W. C. T. U. at the home of Mrs. Wm. Daub of Ridge avenue. The following program was enjoyed by all those present.

Reading—Mrs. Margaret Dunsmore. [illegible] [illegible]nda Clark and Dufus C[illegible] [illegible]na Edminson. [illegible] [illegible]ram was the "don[illegible] [illegible]h Mrs. William [illegible]n, Mrs. J. H. [illegible] were prize [illegible] ice cream. [illegible]d to all [illegible] depart[illegible]

Mr. and Mrs. George Miller of Philadelphia motored to Clearfield to[illegible] [illegible]it Mr. Miller's father W. C. [illegible]

Progress Ads Pay

Red Cross Contributions Are Needed Now

Increasing Demand on Fund Requires Prompt Payment of Pledges

The contribution of that part of Clearfield county, embraced under the jurisdiction of Clearfield Chapter, American Red Cross was, on September 27, 1917, as follows:

Pledges	$15,840.56
Less correction	.50
Total pledges	15,840.06
Cash	42,104.04
Grand total	$57,944.10

A net increase since the last report of $1,181.76. Of this amount Clearfield Borough and vicinity contributed $26,189.[illegible]

The greater part of the above pledges have been paid off, but there are a number on which no payments have been made. All pledges, however, will be due and payable on Monday next, October 1, 1917, and the attention of those who have not yet paid is called to their patriotic pledges to the Red Cross War Fund, and they are earnestly requested to pay off their pledges now that the work of Red Cross week may be completed.

The demand upon this fund is increasing as our army and navy cross the Atlantic, and our own boys leave us for the training camps. Come, help us put this Clearfield county contribution where it will be ready for the exacting demands that will soon be made upon it. By doing so you will show that the people of Clearfield county can always be relied upon in times of their country's need and give another proof of your patriotism.

Make all checks to order Red Cross War Fund and deliver same to E. C Davis, County National Bank, Clearfield, Pa.

J. FRANK SNYDER,
Chairman

Important Discussions At W. C. T. U. Meeting

Temperance Workers Listen to Reading of Interesting Papers

The regular meeting of the Women's Christian Temperance Union was held at the home of Mrs. Runk yesterday evening.

Meeting opened with reading of the Scripture an dother interesting reading and prayer by the President Mrs. Bouton; after whic han article from the "Union Signal" was read on "The District of Columbia Dry on the 1st of November," written by National President Miss Anna Gordon, advising all unions to specially observe the day. A motion to that effect was then made and carried that Clearfield union observe this great event.

An interesting quiz on "The Stopping of the Manufacture of Liquor" was then given. "The Beginning of the End," a desertation on the stopping of the manufacture of liquor, was read by Mrs. Chorpenning.

It was voted and carried that the Union make a quantity of bandages for our soldiers, as the comfort bags are now about finished. Meeting adjourned to meet in two weeks.

SUNDAY SCHOOL.

Lesson XIV.—Third Quarter, For Sept. 30, 1917.

THE INTERNATIONAL SERIES.

Text of the Lesson, Dan. ix, 3-19—Quarterly Review—Golden Text, Ps. ciii, 8. Commentary Prepared by Rev. D. M. Stearns.

LESSON I.—Isaiah's call to service, Isa. vi. Golden Text, Isa. vi, 8, "Here am I; send me." (We often abbreviate the Golden Text for lack of room.) We all need such a vision as this or Rev. iv, and these are written that we may have them and know God and hear His call to us and respond as Isaiah and Jeremiah and Ezekiel did, speak His words faithfully and leave results to Him.

LESSON II.—Ahaz, the faithless king, II Chron. xxviii, 1-5, 20-27. Golden Text, Heb. xi, 6, "Without faith it is impossible to be well pleasing unto Him." Every king on David's throne was expected to represent the Lord there and be a king for God. Believers are expected to represent Christ in some measure as He did the Father. Are we good or evil in His sight?

LESSON III.—Hezekiah, the faithful king, II Chron. xxx, 1-13. Golden Text, Heb. xi, 6, "He that cometh to God must believe that He is." There can be nothing better than to do right in the sight of the Lord (xxix, 2), make His house or His kingdom our first thought and do all we can to gather people to Christ our passover, who was sacrificed for us.

LESSON IV.—Sennacherib's invasion of Judah, II Kings xix, 20-22, 28-37. Golden Text, Ps. xlvi, 1, "God is our refuge and strength." It is surely inspiring to see two men, a king and a prophet, crying to God against such a host of enemies and to see one messenger from God taking 185,000 of the enemy off the earth in one night. Let us spread all our troubles before God as this king did.

LESSON V.—God's gracious invitation, Isa. lv, 1-14. Golden Text, Isa. lv, 6: "Seek ye Jehovah while He may be found. Call upon Him; He is near." The worldwide thirst can be quenched only in God's appointed way, and that is by Himself, the fountain. No bread can satisfy but the Living Bread. He only can win the nations to Himself, and He will do it through Israel.

LESSON VI.—Manasseh's sin and repentance, II Chron. xxxiii, 9-16. Golden Text, Isa. lv, 7, "Let the wicked forsake his way; * * * our God will abundantly pardon." A great lesson to encourage great sinners to turn to a great Saviour, who never turned a true penitent away. He saved the penitent thief and Saul of Tarsus.

LESSON VII.—Josiah's good reign, II Chron. xxxiv, 1-13. Golden Text, Eccl. xii, 1, "Remember thy Creator in the days of thy youth." One of the youngest of all the kings, who had a very bad father, and yet he did right in the sight of the Lord, turning neither to the right hand nor to the left, and none ever turned to the Lord with all his heart as he did (II Kings xxiii, 25).

LESSON VIII.—Finding the book of the law, II Chron. xxxiv, 14-33. Golden Text, Ps. cxix, 16, "I will not forget thy word." The word was received with meekness, the people humbled themselves before the Lord, the greatest passover since the days of Samuel was kept, and a great cleansing of the land from idols followed, including some of the idolatry started by Solomon.

LESSON IX.—The captivity of Judah, II Kings xxv, 1-12. Golden Text, Ezek. xxxiii, 11, "As I live, saith the Lord Jehovah, I have no pleasure in the death of the wicked." Long did He bear with them and many a time forgave them, but notwithstanding the zeal of Hezekiah and Josiah and the entreaties of Isaiah, Micah and Jeremiah they would not hearken, and the captivity came.

LESSON X.—The shepherd of captive Israel, Ezek. xxxiv, 11-27. Golden Text, Ps. xxiii, 1, "Jehovah is my shepherd; I shall not want." Not only did they return after the seventy years, but they will return for good at the end of this age and be one nation in their own land and never be divided or scattered again. Then shall they be a blessing to all nations.

LESSON XI.—Daniel's purpose of heart, Dan. i, 8-20. Golden Text, Dan. i, 8, "Daniel purposed in his heart that he would not defile himself." This was because the food from the king's table had been offered to idols and Daniel and his friends would keep themselves wholly for God. Thus thy purposed and thus they continued.

LESSON XII.—The fiery furnace, Dan. iii, 16-27. Golden Text, Isa. xliii, 2, "When thou walkest through the fire thou shalt not be burned." The same Spirit who would not let them eat food offered to idols would not let them bow down to this image, even though it might mean their death. The same test will have to be met by many at the end of this age, Rev. xiii.

LESSON XIII.—Daniel in the lions' den, Dan. vi, 10-23. Golden Text, Ps. xxxiv, 7, "The angel of Jehovah encampeth round about them that fear Him and delivereth them." The wicked are always watching the righteous and seeking to slay them, but their triumph will be short, and the upright will have dominion in the morning (Ps. xlix, 14). If we are in the way and walking before God in sincerity we may have quietness and confidence under all circumstances (Isa. xxx 15; Job xxxiv, 29) and sing "He is my peace" (Eph. ii, 14).

Coat and Suit Gossip

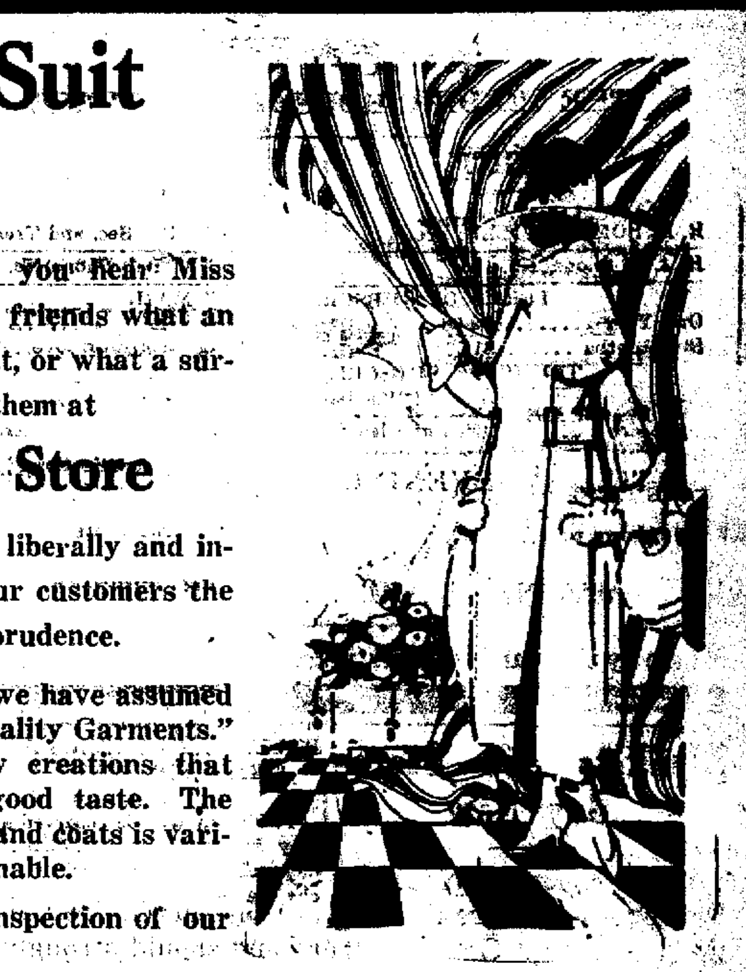

Wherever you may go you hear Miss Dainty or Miss Chic tell her friends what an extraordinary value in a coat, or what a surprising find in a suit awaits them at

Leitzinger's Store

That is because we buy liberally and intelligently and pass on to our customers the savings resulting from our prudence.

This season, as always, we have assumed local leadership in "Good Quality Garments." Nothing freakish, but new creations that please without offending good taste. The price range of the new suits and coats is varied and best of all very reasonable.

We suggest an early inspection of our new coats and suits.

Fall Fashions In Separate Skirts

Extremely smart is the separate skirt of satin. Black and plain colors, two toned effects, stripes and plaids. Priced from .... $8.00 to $20.00

Navy and black serge skirts. Fabrics may come, fabrics may go, but serge is always with us—always. Practical as well as dressy—made in attractive models .... $5.00 to $11.00

Plain and Fancy Tafeta Skirts In Many Colors $5 to $18

Practical Serge Dresses

Navy, black, brown and green. Plain tailored styles and others Plaited from yoke down. Extra quality serges..... $15.00, $18.00 up to $25.00

Misses Sizes in an all wool serge, Brown, blue and garnet $8.00

THE FALL SEASON OPENS GLORIOUSLY IN OUR MILLINERY DEPARTMENT

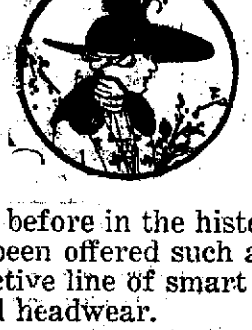

Never before in the history of this store has been offered such a complete and distinctive line of smart and fascinating Fall headwear.

All the fashions of the latest moment are represented in the collection.

Many pattern hats are here, but no less attractive are the reproductions and modifications produced by our own skilled and clever workers.

Every wanted shape, material, color, shade and combination of materials or colors is here.

CHILDREN'S HATS

A special assortment of children's hats in very attractive styles and in all colors.

See our window display of "Lids For Kids."

LEITZINGER BROTHERS

"THE BIG STORE"

Market Street, - - - Clearfield, Pa.

BIG EATERS GETS KIDNEY TROUBLE

Take Salts at first sign of Bladder irritation or Backache

The American men and women must guard constantly against Kidney trouble, because we eat too much and all our food is rich. Our blood is filled with uric acid which the kidneys strive to filter out, they weaken from overwork, become sluggish; the eliminative tissues clog and the result is kidney trouble, bladder weakness and a general decline in health.

When your kidneys feel like lumps of lead; your back hurts or the urine is cloudy, ful lof sediment or you are obliged to seek relief two or three times during the night; if you suffer with sick headache or dizzy, nervous spells, acid stomach, or you have rheumatism when the weather is bad, get from your pharmacist about four ounces of Jad Salts; take a tablespoonful in a glass of water before breakfast for a few days and your kidneys will then act fine. This famous salts is made from the acid of grapes and lemon juice, combined with lithia, and has been used for generations to flush and stimulate clogged kidneys; to neutralize the acids in the urine so it no longer is a source of irritation, thus ending bladder disorders.

Jad Salts is inexpensive; cannot injure, makes a delightful effervescent lithia-water beverage, and belongs in every home, beause nobody can make a mistake by having a good kidney flushing any time.

Subscribe for the Progress.

CHICHESTER S PILLS

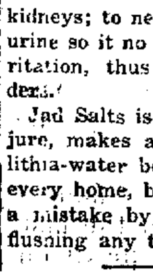

THE DIAMOND BRAND. Ladies! Ask your Druggist for Chi-ches-ter's Diamond Brand Pills in Red and Gold metallic boxes, sealed with Blue Ribbon. Take no other. Buy of your Druggist. Ask for CHI-CHES-TER'S DIAMOND BRAND PILLS, for 25 years known as Best, Safest, Always Reliable

SOLD BY DRUGGISTS EVERYWHERE

FARM FOR SALE

140 acres, 105 acres cleared land and 35 acres of timber. Farm joins the borough on the east side of Curwensville. 2 delling houses, 1 large barn, 1 tile silo, good spring and spring house. Land in good cultivation. Inquire of Mrs. Harvey Bloom, Curwensville, Pa., R. F. D. 1 S28-1c

WANTS

FOR SALE—Kitchen range, kitchen cabinet, buffet and three rocking chairs. T. J. Maloney, 312 Daisy street. S-26-4t-cg

BARRELS WANTED—We will pay 25 cents each for sugar barrels with heads. Apply Kupfer Glass Factory. S-22-2w[illegible]

FOR SALE—A new buggy and new harness and horse three years old. Will sell for reasonable price. Inquire of Progress. S2[illegible]w

FOR SALE—A seven passenger Studebaker car in fine condition. Call the Progress. S25-3t

WANTED—Man for greenhouse and other work. Also a teamster. S. C. Watts, Curwensville, Pa. S-24-6tp

We are authorized to state that L. J. Beatty resigned the stewardship of Clearfield Nest of Owls, Sept. 23, 1917. S-25-3t

LOST—On the 11:48 B. R. & P. train Friday last, a lady's dark green velour coat, lined with black lining, real full, with loose sleeves. It had a K. of C. 4th degree pin on one sleeve and the top button was missing. Reward for return to this office. [illegible]

NewspaperARCHIVE®

NewspaperARCHIVE®

THE GLOBE THEATRE

THE LEADING HOUSE OF FEATURES

TONIGHT

Special Metro Feature
Harold Lockwood and May Allison
With all star cast
in
"THE PROMISE"
In 5 Fascinating acts

Special Metro Comedy
Mr. and Mrs. Sidney Drew
in
"THE FIRST OF THE FAMILY"

3 big sehows tonight, 6:30, 8:00, 9:30

MONDAY

Special Fox Feature
Nance O'Neil with all star cast
in
"THE FINAL PAYMENT"
A thrilling dramatic love story of Picturesque Sicily
In 5 Great Acts

Famous Christie Comedy
In one Act
All Stars

MATINEE 5 AND 10c. NIGHTS 10c.

Music by the Famous Wurtilizer Motion Picture Orchestra

Blankets Are Scarce Buy Now

Large contracts placed by the government are cleaning up the market. Consequently prices are soaring. Purchases made way last spring enable us to sell you these blankets at about what we would have to pay the makers for them today.

Crib blankets, pr. 60c up

60 x 76 Single cotton blankets. Worth $1.75 on today's market. Pair $1.50

Larger, better blankets in plaids and plain colors up to $4

WOOL BLANKETS AT SAVINGS

Early buying again triumphs in that we can sell you these blankets at about what we would be paying for them now. We can save you from one to three dollars on the pair.

FRESH PANCAKE FLOUR.

Just in from the makers. Will make your breakfast better and you'll feel more like tackling the day's work. We assure you this is fresh 15c package

ROSS & WOODS.

DOOLEY'S DRUG STORE

Next to Leitzingers

Here's Your Chance You Can Live in a New Up-to-Date Home

By moving to Clearfield

We have new homes for several families with girls to work in the Velvet Mill.

For particulars apply to

Clearfield Textile Company

Every Day Is Candy Day With Us

The national makers celebrate one day each year. We have fresh stocks of delicious.

WHITMAN SAMPLERS

all the time. Small frequent shipments assure you of fresh, toothsome dainties all the time.

How about your sampler for tomorrow?

$1.

STEWART'S DRUG STORE

RALLY DAY IN TRINITY METHODIST SUNDAY SCHOOL

Tomorrow will be observed as Rally Day in the Trinity Methodist Sunday school. The music by the orchestra and chorus choir will be an enjoyable featrue. The promotion exercises by members of the primary department will be of interest to every one. In this connection fifty-four Bibles will be presented to graduates of this department.

Every member on the roll of the school including Home department and Cradle Roll members should be present on this great occasion.

The members of the congregation not regular in the school, are expected to show their interest in the work by being present on this Rallly Day service, Sunday morning at 9:30 o'clock.

Leo Shillen son of Mr. and Mrs. J. L. Shillenn, who is a sergeant in the regular army and has been located at Governor's Island since volunteering has received orders to accompany his regiment to France and will be on the way in a day or two.

BE PRETTY! TURN GRAY HAIR DARK

Try Grandmother's Old Favorite Recipe of Sage Tea and Sulphur

Almost everyone knows that Sage Tea and Sulphur, properly compounded, brings back the natural color lustre to the hair when faded, streaked or gray. Years ago the only way to get this mixture was to make it at home, which is mussy and troublesome. Nowadays, by asking at any drug store for "Wyeth's Sage and Sulphur Compound," you will get a large bottle of this famous old recipe, improved by the addition of other ingredients, for about 50 cents.

Don't stay gray! Try it! No one can possibly tell that you darkened your hair, as it does it so naturally and evenly. You dampen a sponge or soft brush with it and draw this through your hair, taking one small strand at a time; by morning the gray hair disappears, and after another application or two your hair becomes beautifully dark, glossy and attractive.

Wyeth's aSge and Sulphur Compound is a delightful toilet requisite for those who desire dark hair and a youthful appearance. It is not intended for the cure, mitigation or prevention of disease.

FALL SPORTS

Boys, if you are getting that football team whipped into shape, your togs must need touching up.

footballer such as suits, balls,

We have everything for the nose guards, helmets, shin guards, shoulder pads and the other things to beat your opposing team.

The opening games of the season should find your team ready when the whistle blows. Drop into the store and pick out the things you'll need.

Kurtz Stationery Store
The Quality Shop
Second St. Clfd., Pa.

Gossip for Tonight's Tea Table

Mrs. Allen Giles and daughter Flora and son Albert left today for a visit wtih relatives in Breckenbridge and Detroit, Mich.

Warren Partridge, Jr., entertained a number of his boy friends at a birthday dinner last evening at his home on Front street in honor of his thirteenth birthday. After a fine birthday dinner the boys spent a most enjoyable evening playing games.

Mrs. Frost who has been spending the past month with her parents, Mr. and Mrs. Thomas Johnstonbaugh, Miss Estella Bock and William Bock left today by auto for Mrs. Frosts' summer home in Summerville, N. J.

Mr. and Mrs. Edgar Shaw and daughter Jean will leave tomorrow in their car for Lutherville, Md., where Miss Jean will attend the Maryland College for Women.

Mrs. W. H. Patterson arrived home this evening from spending the week in Philadelphia.

Dr. Currier of Grampian, was a Clearfield visitor yesterday.

Mrs. James Qualey of Oswego, N. Y., arrived today to visit her mother Mrs. Julia Stevens.

William Wagner of Coalport, attended to business here yesterday.

Mr. and Mrs. Charles Kurtz attended the DuBois fair Thursday.

Mr. and Mrs. John Moore and daughters Pearl and Lillian will leave tomorrow in their car for Lutherville, Md., where Miss Lillian Moore will attend the Maryland College for Women.

W. W. Hagerty and A. L. Hagerty, of Coalport, were in Clearfield yesterday attending to business interests.

Miss Catherine Dimeling left this morning for Bryn Mawr to attend Bryn Mawr College.

Murray Hauser of Lock Haven, transacted business here yesterday.

James McPherson, Leslie Halford, John Flegal, Clark Mitchell and F. K. Prosser motored to Indiana today to Indiana today to attend the Clearfield-Indiana football game.

Mr. and Mrs. Gordon Weaver at St. Louis, Mo., arrived this evening to visit Mr. Weaver at her residence on Second street.

J. T. Gordon of Coalport was in town on business yesterday.

Invitations have been issued for a dance in the Driving park to be held on Tuesday evening.

Mr. and Mrs. Joseph E. Gearhart arrived home last evening from Philadelphia, where Mrs. Gearhart has been confined in a hospital for the past four weeks with a broken leg which she received by a fall. Mrs. Gearhart is greatly improved.

Mrs. Charles Frank of Patton, arrived this evening to spend some time at the Hotel Windsor.

James Cooner, clerk at the Windsor hotel is attending the Milton fair this week.

Miss Emma Hinkle is spending the week end with Miss Pearl Orr at Glen Richey.

Mrs. J. E. Bloom and daughter Florence of Curwensville, were shoppers here yesterday.

Miss Lillian Moore entertained her crowd of girl friends this afternoon at her home on Second street. The afternoon was delightfully spent in knitting and sewing. A dainty lunch was served.

P. L. Brion left yesterday on a business trip to Pittsburgh.

Mr. and Mrs. E. T. Bird left today for an auto trip to Baltimore, Washington and other cities.

Mrs. Homer Walker of Woodland, was among the out of town shoppers here yesterday.

Miss Sara Ward arrived home last evening from a business trip to Cleveland, Ohio, in the interest of the A. W. Leonardson Millinery department.

Miss Lillian Toney and brother Joseph left this morning for a trip to Pittsburgh.

Mr. and Mrs George Kittleberger, of Curwensville were shopping in town yesterday.

Mrs. Robert Sommerville, of Winburne was shopping in town today.

James Mahaffey, Mrs. Blanche Stevenson and Mr. and Mrs. Hobart Callahan will leave tomorrow morning for an auto trip to Gettysburg, Washington and Philadelphia.

Frank Thompson at corner of Park and Martin streets has a couple of hundred bushels of green tomatoes for sale. He has some ripe ones too.

John A. Stock, administrator of the estate of the late Michael Hunyadi, held a public sale of the personal property of the decedent at his late home in Winburne today.

A. D Gould, of Olean, N. Y., a former well known Clearfield business man who still retains extensive property interests here, is spending a few days in town greeting old friends.

WANTED—Experienced salesmen are clearing from $100 to $300 selling paints and auto oils in home counties. The American Oil & Paint Co., 5511

Sunday with the Churches

First Baptist Chfirch
Rev. Norman J. Mecklem, Pastor.
10:00 Sunday school.
11:00 Morning worship.
6:30 Baptist Young Peoples' Union.
7:30 Evening worship.
You are cordially invited to attend these services.

Eleventh Street Methodist
Dr. John C. Collins, Pastor.
9:45 Brotherhood class.
10:30 Morning worship.
Sermon to Young People.
2:00 Sunday School.
Sunday School Rally Day.
7:30 Evening worship.
"Gideon."
7:30 Wednesday evening prayer service.
Everybody cordially invited.

English Lutheran
Rev. C. R. Allenbach, Pastor.
9:15 Sunday school.
10:30 Morning worship.
6:30 Christian Endeavor Society.
7:30 Evening worship.
7:30 Wednesday, mid-week congregational meeting.
A cordial invitation is extended to all to come and worship with us and especially those who are not connected with any church.

West Side Methodist
Rev. J. J. Resh, Pastor.
9:30 Sunday School.
10:30 Morning Worship.
2:30 Junior League.
7:30 Evening worship.
Everyone is cordially invited to attend these services especially those whose pastors are on their vacations.

St. Francis Catholic
Rev. Father Ryan, Pastor.
8:00 Low mass.
10:00 Low mass, followed by Benediction.

Episcopal
Rev. Joseph John, Pastor.
Sunday School 9:30 A. M.
10:45 Morning prayer and sermon.
No evening service.

Trinity Methodist
Rev. W. W. Hartman, B. D., Pastor.
9:30 Sunday school.
10:45 Morning worship.
"The Transfigured Christ."
7:30 Evening worship.
"Recruiting the Army of the Lord."
You are most cordially invited to all the services of the church.

United Brethren
Rev. W. A. Wissinger, Pastor.
9:45 Sunday school.
No preaching in the morning.
2:00 Junior Y. P. S. C. E.
6:30 Y. P. S. C. E.
7:30 Evening Worship.
Sermon by Rev. B. J. Hummel.
7:45 Wednesday, Prayer Service.
Official board.

Presyterian Church
Rev. E. C. Reeve, D. D., Pastor.
9:45 Adult Bible class.
10.00 Reedsville Sabbath school.
10:30 Morning worship.
7:00 Young People's meeting
7:30 Evening worship
7:30 Wednesday, mid-week service. The pastor at this service answers questions of religion and morals.
A most cordial invitation is given to attend these services.

Woodland M. E.
Rev. W. S. Rose, Pastor.
10:00 Sunday school.
11:00 Preaching.
7:30 Woodland.
Rev. S. B. Evans.
We will be glad for your sake if you will make this an opportunity to hear the Word of God.

U. B. Church Woodland
Rev. I. W. Groh, Pastor.
10:00 Woodland S. S.
11:00 Class meeting
2:30 Jr. Y. P. C. E.
6:30 Sr. Y. P. C. E.
7:30 Preaching.

Wallaceton M. E. Church
Rev. F. E. Hartman B. D., Pastor.
9:30 Sunday school.
10:30 "Old Folks" sermon.
3:00 Allport.
7.30 Blue Ball.
Quarterly conference at Center Hill Monday, October 8, at 2:00 p. m.
7:30 Epworth League.
Every body cordially invited.

The Salvation Army
Captain Parkins.
8:00 Salvation meeting.
10.00 Jail services.
11:00 Holiness meeting.
2:30 Sunday school.
6:30 Young People Legion.

REMOVAL NOTICE

Dr. L. C. Rowles has removed his offices to the corner of Second and Pine streets S29-6tc

REPUBLIC INTERNAL GEAR DRIVE MOTOR TRUCKS

REPUBLIC INTERNAL GEAR DRIVE TRUCKS are setting new marks for long service and low upkeep. Service up to 30,000 miles *with no repair expense* are Republic records, not matched by any other make.

All your hauling, all the time, at less cost, is the Republic idea of quality.

Five sizes. Republic Dispatch with express body, canopy top, curtains, glass front, electric lights and horn, $895; with solid panel body, $920; 1-ton with stake or express body and bow top, $1195, 1½-ton $1450; 2-ton $1885; 3½-ton $2750.

WALLACE GARAGE
CLEARFIELD, PA.

Representing REPUBLIC MOTOR TRUCK CO., Inc., Alma, Mich.
Dealers and Service Stations in over 800 Principal Cities

Retiring Manager Given Testimonial

W. E. Conoway Pleasantly Remembered by Grassflat Friends Following His Resignation

The business men of Grassflat assembled at the Park Hotel of that place last evening to be present at a banquet tendered in honor of W. E. Conaway who severs his connection with the Clearfield Supply company after a number of years service in the capacity of local manager.

Mr. Conaway leaves Grassflat with the best wishes of his many friends which fact was much in evidence by the many regrets that were expressed by all present. He was the recipient of their token of esteem in the form of a solid gold alderman chain with a pen knife attached.

Mr. Adamitz, the congenial proprietor of the Park Hotel proved his culinary skil by providing the guests with an elegant four course dinner, including an abundance of spring chicken.

Carl A. Anderson, justice of the peace, of Grassflat acted as toast master and after a few brief introductory remarks presented Mr. Conaway with the gift above mentioned and he responded in a very feeling manner. Other remarks were made by Fred Bass, Andrew Frendberg and Mr. Fine, representing the industrial and mercantile life of the little village to which they all pledged a full measure of cooperation in all things tending to its improvement.

Thomas H. Sheehe, of Clearfield, spoke at length of the unity exemplified in such a gathering and expressed his desire that it should tend to unite all in the common bond of good fellowship. He also paid a tribute to the masterly work done by Fred Bass and Andrew Frendberg, mine foreman of that [illegible] work a work in which [illegible] stands in the first rank.

'Squire Anderson closed the ceremony with a few pertinent remarks after he was made chairman of a committee to arrange to accept Mr. Conaway's invitation to attend a similar function at his home in Covington township after which all departed for their homes with go[illegible] and thanks to Mr. and [illegible] for the hospitable m[illegible] were entertaine[illegible]

The followir[illegible] Andrew Fr[illegible] Sheehe, Adamitz, Sam F[illegible] Alf. Gustafson, W. E. Conaway, Chas. Brolin, William [illegible], Andrew Peterson, John Anderson, Ray Conaway and T. H. Sheehe.

SLIGHT EAST END FIRE

The fire alarm sounded about 9 o'clock last evening for a fire in the Fourth ward. The blaze was located at a two story frame dwelling house on Bigler avenue below Seventh street, occupied by Charles Felesty. The fire started in a one story kitchen and as the family were out had a good start when discovered. The Elk Hose Co. boys, whose building is located nearby, were holding their regular meeting when the alarm was given and as they are strictly opposed to fires taking liberties in their bailiwick, all hands went to work with a rush and had the flames under control when the other companies reached the spot. The damage will amount to about $200.

WILL TAKE SWELES HOME

Stockholm, Sept. 29.—The Foreign Office intends to send ships to America to bring the Swedes who do not desire service in the American forces back to thier own country, it was learned today. The Swedish government, it was declared, has asked Washington for exact information as to the conscription of aliens.

COMMISSIONER'S NOTICE IN DIVORCE

J. A. SEIFERT
vs.
EDNA SEIFERT

In the Court of Common Pleas of Clearfield County, Pennsylvania
No. 166 September Term 1917
LIBEL IN DIVORCE

To Edna Seifert:

Madam:—You are hereby notified that at a session of the above court, I was appointed a Commissioner to hear and take the depositions of the parties interested and their witnesses in the above cited case and report to the said Court with the form of decree.

You will therefore observe that I will sit for the purpose of my appointment at my office, rooms No. 302 and 304, Deposit National Bank Building, in the Second ward of the City of DuBois, Clearfield County, Pennsylvania, on the 9th day of October, at 10 o'clock in the forenoon, where you may attend if you desire.

LISLE D McCALL
Commissioner

S17,24 O1.

W. P. Watson is visiting her Clarence at State College for a days

RAILROAD MAN CATCHES FOOT IN STIRRUP

Doctor Thinks Ankle Is Broken Advising X-Ray Examination On Account of Bad Condition

COULD NOT PUT FOOT TO FLOOR

Mr. W. J. Moran, a prominent railroad man of Altoona, Pa., had an experience that caused him much suffering but the story of how he got relief follows:

"I am employed by the P. R. R. Company, and some time ago while in the discharge of my duties, I slipped in getting off a flat car and caught my foot in the steeple which supports the upright, and wrenched or sprained my ankle so badly that the doctors thought my ankle was fractured and advised me to have the X-ray put on it. I did not do this but I began treating it with some liniment the doctor gave me, and after some time, not finding the treatment satisfactory, I was advised to try Twentieth Century Liniment. When I began using it I could not put my foot to the floor at all. With but two or three applications of your preparation the improvement was so great I could walk with a cane, and with a short treatment I was able to leave the house and walk about the city with ease, and with a continuation of these results, I will [illegible] to my work. I can[illegible] too high terms of your [illegible] and will be only too glad to recommend it to my fellow workmen and answer any inquiries concerning it."

CHECK PROPOSED LONDON RAID

London, Sept. 29.—Two German airplanes of a squad of twenty were unsuccessful in their attempt to raid London last night, Lord French of the Home Defense forces announced today. The raiders did not even penetrate the outskirts of oLndon. They were checked by gun fire from anti-air craft guns.

NewspaperARCHIVE®

RELIABLE UNITED PRESS NEWS

The Newspaper That Goes Home and Stays

THE CLEARFIELD PROGRESS

THE WEATHER
Rain and warmer tonight and to-morrow.

VOLUME XII. CLEARFIELD, PENNSYLVANIA, SATURDAY EVENING, SEPTEMBER, 29, 1917 NUMBER 83

Station Case Presented Before Public Service Commission at Hearing Yesterday Evening

Strong Evidence of Prominent Citizens Given in Support of Claim That This City Needs New Station Facilities

"MIXED TRAIN" HEARING CONCLUDED

Immediately after Q. E. Beauseigneur left the stand yesterday afternoon at the River Line "mixed train" hearing James McGonigal proprietor of the Park House at Pottersdale was called to the stand and testified to having helped the train crew load a shipment of lumber at Deer in order to help get the train here in order to do his business here. Stated that after that experience he quit traveling via the "mixed train." On one trip the train did not leave Cataract until the trime of arrival scheduled at Clearfield.

Grant H. Thompson paymaster for Peale, Peacock & Kerr, who operate mines on the River Line, he stated that he no longer used the train because the train he used had been taken off.

J. S. Briel of Karthaus, testified as to the inadequacy of the mail service.

Attorney O'Laughlin stated that Bald Hill appeared on an amended schedule as a regular station and Commissioner ruled that his former remarks concerning same be stricken from the records.

After a few moments recess F. E. McCormick, superintendent of the Pennsylvania division of the New York Central took the stand for the defense. Mr. McCormick launched into a lengthy statement in regard to train schedules for the enlightenment of the Commissioner. His counsel entered in evidence a statement of the performance of the mixed train for the period from September 9th to the 25th and to offset this he also entered a like statement giving the performance of the former train on the River line in March.

The month of March is a terrible month on the railroad on account of the excessive coal haulage during that month and therefore the comparison was manifestly unfair.

War Measure Given as Reason

Mr. McCormick stated the reason for changing the train as being a war measure and in addition stated that it was a physical impossibility to run a passenger train on the River line on schedule time. Through questions from his attorney, Mr. McCormick recounted his several visits to Clearfield on the matter including the meeting with the editors of The Progress.

On crossexamination Mr. McCormick admitted that he selected March because it was the heaviest month. He also admitted running a separate freight train before the change in schedule and that after the change in schedule there was a freight train put back on in addition to the mixed train but insisted that the change saved the company the services of two locomotives. When asked to explain this he replied that counsel would not understand the railroad way of figuring the saving.

R. D. Wright, general passenger agent, testified that there were 580 west bound passengers carried on the River Line during August 1917, and 674 east bound.

Hears Testimony Against Station

At the conclusion of the testimony in the mixed train cases, the complaint of President W. I. Betts et al., regarding the lack of proper station facilities at Clearfield on the New York Central road was called for a hearing.

In their answer to the complaint filed with the Public Service commission, the railroad company raised the question that the commission was without jurisdiction relative to stations. Commissioner Ainey asked Attorney O'Laughlin if it was his contention that the Commission had no jurisdiction over stations and he said it was. The Commissioner then stated that that point could be argued later before the Commission but for the present he would overrule the objection and hear the testimony regarding the Clearfield station of the New York Central.

Conditions Very Unsanitary

Mr. Betts was the first witness called. He testified that the station was built about 1884 or 1885, when the population of Clearfield was about 1800; that it had two waiting rooms at that time, which had since been encroached upon by the enlargement of the freight ware room, which is attached, and station offices, until at present and for a long time there has been but one room not over 16x20, and our town now has a population of 9,000 or 10,000. The furniture therein consists of three different kinds of benches ,evidently taken from other stations, and can justly be considered the flotsam and jetsam of the division; the room possesses double toilets, the doors to which open right out of the station without screen or other protection, although since the complaint was filed a second door had been added in front of the men's toilet. There was no privacy of any kind possible and on one occasion saw a mother with three children forced to sit in front of a crowd of people and change her baby's clothing, and also saw women compelled to nurse their babies in front of a crowd on more than one occasion during past week. That the station was unsanitary, inadequate and a disgrace to the town. At this point adjournment was taken for the evening recess.

Cannot Accommodate Crowd

R. H. Sommerville, of Winburne, was called when the hearing was resumed after the evening recess. He said he was familiar with the accommodations and did not think they were adequate. Entirely insufficient; entirely too small. Saw the station so full during last winter that it was impossible to get in; men, women, children and drunks being herded together. No ventilation at all; reminded him more of the steerage of a steamboat than anything he had ever ran up against elsewhere. Many people using same. Never went in any more than he could help, preferred to stand outside and freeze. No cross examination.

Judge Singleton Bell called and said he was familiar with the station and regarded it as absolutely unfit; no provision for privacy of any kind, said the only mistake was made when the firemen prevented it burning down when it was afire a few years ago. Knew an effort had been made and continued for many years to get a new station, and more especially the past four years. No cross examination.

John M. Chase said he was familiar with the station and used same about three times per week and found the crowd too large for the room; no ventilation, no place to sit down; sanitary arrangements bad and only one door to get out of in case of panic; does not comply with the requirements or need of this community. No cross examination.

Ex-Judge Allison O. Smith said station facilities were entirely inadequate and unsanitary; most people going there to take the train preferring to stay outside rather than risk going indoors. No cross-examination.

A list of names of Clearfield people who were familiar with the station, and whom it was agreed would corroborate the previous testimony regarding the inadequacy of the station by agreement of counsel such testimony was accepted as though it had been taken regularly.

Plans Made Several Years Ago

Supt. McCormick was then called to the stand in defense of the station and testified that the company had purchased the property adjoining the present station with the exception of the River Side hotel and that their plans called for a station to be located in the centre of the plot acquired facing on Bridge street. Assistant Vice President had been here and looked over the ground and plans prepared and filed. Reason for stopping of progress of getting a station is because of conditions of labor and material market at this time.

On cross examination he said the matter had been under consideration for five or six years; that they had talked or considered a union station but found there was no chance for same. Started to prepare plans for station about three years ago. Said they always had in mind the matter of improvement. Would not admit the station was inadequate as didn't think over thirty per cent. of the crowds congregating there were passengers. Did not intend to build any station this year. Did not think any money had been appropriated but had been working on a separate station. Did not know whether plans were completed or not, were in the blue print stage when he saw them. Did not know whether they were building any stations this year, but when pressed admitted they were completing Grand Central station in New York; did not know they were building a hotel in connection with the station. The company made the excuse three years ago that labor and materials were too cheap and now they are too dear, and he did not know when they would strike the happy medium. Asked if the station wasn't held up because the borough would not vacate the street leading from Bridge street to the station. When asked if he did not say it was the attitude of The Progress which prevented the building of the station said he did not mae that statement but did say the attitude of this paper during the car workers strike did not help the town any with the Railroad company.

On direct examination said he had heard Mr. O'Laughlin and others talking of a union station and had heard the matter had been taken up with the B. R. & P. officials.

It was really amusing to listen to Superintendent McCormick's testimony and watch his facial expression when his statements would not square with the facts developed by Attorney Miller's cross examination Only Mr. McCormick's consummate skill as a railroad man made it possible for him to get by without several head-on collisions. The attorney would skillfully propel him down the single track of the River Line on one statement and then when the witness would meet himself coming back on the same single track he was forced several times to ignore the board and run by the block in order to cover up sufficient to get by. When his present "facts" disputed the right of way with his previously asserted "facts" he simply skinned his teeth and beat it for the siding of "you can't understand the railroad explanation", and we guess everybody agreed with him on this single point in his story. When he said in his testimony that he believed the present station suitable and adequate for the needs of Clearfield he again demonstrated that his supposed theory of a "minimum of service with a maximum of annoyance and inconvenience" was good enough for his road's patrons in this section, is not a theory but a condition with him at all times.

Early Decision Wanted

At the conclusion of the testimony Commissioner Ainey notified the attorneys that they could prepare their arguments and submit same to the Commission in writing and this will be done at once and a decision looked for in as brief a time as possible. The Commission will be asked to especially expedite their decision relative to the mixed train as every day that misfit service is allowed during the coming inclement fall weather adds a burden the patrons of any railroad should not be called upon to stand.

Commission Hears Coalport Case

Following the New York Central hearings Commissioner Ainey who kindly consented to hold an evening session in order that the persons at interest might be put to the least inconvenience and expense, took up the complaint of the citizens of Coalport against the Coalport Electric Light company, a local concern.

This complaint appears to have been of long standing and was aired before the Public Service Commission previous to this time, and along with their other troubles the complainants alleged violation of an order made by the Commission at that time.

The complainants were represented by J P. O'Laughlin, while Smith & Smith looked after the interests of the light company. Mr O'Laughlin opened his case by reciting a list of six complaints or grievances which they complained of

The first allegation was that the company showed favoritism, in that some of the consumers were metered while favored ones were not.

2. Objection was made to their omnibus damage clause in contract.

3. Wires of consumers were cut for real or fancied grievances and the consumer not only discommoded but a dangerous condition was caused by manner in which the wires were cut.

4 Objection to being compelled to make $5.00 deposit to insure payment of bill

5 Also that favoritism was shown in this connection, some customers being required to make deposit before they could get service while others were not so required.

6. They wanted full 24 hour service.

Committee of Citizens Present

The complainants were represented by ten or twelve witnesses while a large committee of citizens were in attendance asspectators.

Among the witnesses heard were 'Squire J. W. Laing, Dr. Gates, Dr. Craft, I. E. Kachlenies, Postmaster John K. Gorman, Burgess R A. Giles, Charles McNulty, P. C. Gates and others They stated that despite the previous order of the Public Service Commission in May last relative to the universal establishment of meters and 24-hour service, nothing had been done along either line as yet, that while they had 24-hour service part of the time it was intermittent and unsatisfactory. The testimony taken will be reduced to writing by the stenographer in attendance upon Commissioner Ainey and the case passed upon by the Commission in session in Harrisburg in the near future.

WANT LAFOLLETE OUSTED FROM U. S. SENATE

Resolution Introduced by Sen. Kellogg and Referred to Com. On Privileges and Elections

MANY TELEGRAMS URGE ACTION

Washington, Sept. 29.—A movement to oust Senator LaFollette was started today by the introduction by Senator Kellogg, of Minnesota, of a resolution adopted by the Minnesota Public Safety Committee demanding LaFollette's expulsion. The resolution was referred to the Committee on Privileges and Elections. The resolution was signed by Governor A. G. Burnquist, Attorney General Lydon Smith, and others. Kellogg made no comment when introducing the resolution and would have nothing to say about it later. Vice President Marshall laid before the Senate four telegrams addressed to him urging the impeachment or the expulsion of LaFollette. These messages were also referred to the Privileges and Elections committee.

One telegram from Washburn, Wis. reads: "Thousands of loyal citizens of this community are hereby united in an appeal to the Senate of the United States that our Senator Robert M. LaFollette be impeached for treasonable utterance and disloyalty to the government. We hereby indict him on charges of sedition."

Another telgram reads: "As a citizen of the United States I must urge the expulsion of Robert M. LaFollette from your august body. Upon grounds of seditious and treasonable utterances I urge that he be ousted." C. W. Gombe, Washington, D. C.

The third telegram from C. W. Cannon, of New York City is as follows: "I have a son now in the aviation corps in France fighting for his country, liberty and world freedom, and as an American citizen I ask that Mr. LaFollette be impeached for his seditious utterances. He is not a fit man to represent us in our Senate."

The fourth telegram reads: "I wish to enter a protest against Robert M. LaFollette as Senator of the United States. I enclose herewith extracts from speeches which he made in St. Paul yesterday and I ask that he be impeached if in your judgment it is right and proper to do so. It is now the time to help and not to obstruct the government." C. J. Jones.

Kellogg introduced the resolution following a conference between Vice President Marshall, Kellogg, Senator Martin, Democratic leader and Senato. Pemerene chairman of the Privileges and Elections committee. At this conference the resolution was officially decided upon.

ENLISTED AT ALTOONA

Blake Shugarts, son of 'Squire George B. Shugarts of Stoneville, enlisted in the regular army at the Altoona recruiting office last Wednesday and is now at Columbus, Ohio, barracks under training.

DuBois Bar Dries Up At 9 O'clock Tonight

City's Leading Hotel Will be Drinkless Under New Owners of Property

One of the older bar-rooms of DuBois will end its existence at nine o'clock tomorrow evening when the Commercial Hotel bar-room closes its doors permanently, in accordance with a new lease between the new owners of the building and Landlord Joe Bensinger, which becomes operative on October 1.

It is the first step toward the closing out of the hotel, which will be completed on April 1 of next year, when the lease will expire and Mr. Bensinger expects to retire from business in this section.

Mr. Bensinger's lease with the Senior heirs has, for several years, been subject to annullment at any time the building might be sold. Last spring Messrs J. S| Reitz, W. O. Brown, and others, purchased the building, the transfer to take place on October 1, which would automatically cancel Mr. Bensinger's lease with the Seniors, although it has until April 1, 1918, to run if they had continued ownership of the building.

In order to continue his business to the end of that lease, Mr. Bensinger negotiated a new lease with the new owners that becomes effective October 1 and continued until April 1, but one of its provisions prohibits the sale of spirituous liquors upon the premises.

During the ensuing six months it will be possible to determine with what degree of success a non-licensed, first-class hotel can be operated in this city.

SUPPLIES, NOT TROOPS NOW

By Carl D. Groat

Washington, Sept. 29—American troop transportation to Europe may be lessened on account of the German U-boat menace. This was the statement following a conference of war department heads with members of the British ministry of marines. The United Press is able to state on the highest authority that the question is a grave one and that the United States feels it is not necessary to send thousands of soldiers to Europe when the transports are needed to carry supplies, and it is believed the government will reduce the troop movement to the other side. Germany's man power is wanting and the allied man power which is much greater than that of Germany needs supply. It is believed that a victory can be won with the present man power and it need not be augmented by American troops at the sacrifice of food for the fighting forces. The United States government does not underestimate the U-boat menace but it does not feel that Germany can win by sea savagery. It is argued that the men on this side of the Atlantic should be trained, equipped and properly clothed to await marching orders.

CONGRESSMAN DID NOT GET ANY

Washington, Sept. 29—A statement exonerating any member of Congress from charges of receiving German gold was sent to the House today by the state department. The state department has no evidence that will connect in any way a member of Congress with the German slush fund according to a letter written by acting Secretary of State Polk. It declared further that the department did not see how the Bernstorff message had any reference to any congressman.

ISLE OF PINES SUFFERS

Havana, Sept. 29.—Refugees from the Island of Pines arrived here today, escaping from a hurricane which swept the Island and practically destroyed all food supply. The property damage is estimated at more than two millions. A Relief Committee has issued an appeal to Cuba and America to help the homeless and destitute.

HIKE TO CAMP GOLDEN ROD

A crowd of High school pupils hiked to Camp Golden Rod after school yesterday and took supper. They were chaperoned by Miss Woodward and Miss McNaul, two popular High school teachers. The following students were present: Margaret Crandle, Kathryn Vandeling, Emily Edmiston, Dorothy Dimeling, Helen Shaw, Janet Smith, Francis Lynn, Bernyce Anderson and Elizabeth Dowler and Newton Norris, John Martin, Billie Betts, Robert Kurtz, Robert Ferguson, Meredith Curry, Howard Fehl, Jessie Rowles and Nathan Smith

"Back the Government" Is Slogan of Those Attending Meeting

A Better Understanding of Each Man's Part In Carrying On War Is What Is Is Most Needed At This Tine

MEETING AT HIGH SCHOOL HELD TODAY

"What must I do to be saved?" was the query of the young man who was solicitous of the welfare of his soul when he applied to the Master for a remedy for his acknowledged spiritual shortcoming.

"What must I loan in order to meet my responsibility to my own country and do my full duty toward the boys who have answered the call in response to the laws and needs of my country?" is now the query of hundreds of thousands of citizens who have bought Liberty Bonds in the past and amost a like number who did not buy in the last campaign.

To help intelligently to suggest an answer to Mr. Average Citizen is one of the objects of the meeting held at the High School Auditorium this afternoon. To begin with it must be conceeded that that answer lies with the man himself. The degree of his understanding of the task which confronts our nation; his feeling of responsibility to the young men who are in the army and navy and the volumn of his patriotism will prompt him to do his duty. Many, however, have no conception of the task before the nation; many forget that we at home are the sole support of our navy and army and among there are whose patriotism is only an empty emotion which swells and overflows at the sight of marching men and under the spell of the speech maker.

To bring to the attention of Mr. Average Citizen the importance of the needs of his country, to awake him to his responsibility to the young men who have gone to blaze the way thru German lines and to make his patriotism a reality instead of a mere bag of water which breaks and sheds tears instead of coin is another mission that the meeting has to perform.

The greatest task, however, is the forming of an extensive organization, one whose tentacles will reach into the very depths of men's hearts and make its influence felt in every little village in the community, be the subject of conversation on the farm, in the factory, at the mines and in the home.

The meeting was called to order by President Sommerville of the Bankers Association who introduced A. G. Neary of Philadelphia, who in a few well chosen remarks pointed out the duties of the American people at this trying time and gave a resume of the work as it was done in Philadelphia during the last campaign and as it has been started for the coming campaign.

Mr. Neary was followed by H. B. Powell, C. A. Weisgerber and Dr. E. C. Reeve. At a late hour the chair was not ready to make the appointments authorized and a full account of the minutes of the meeting will be given in Monday's issue.

PENNSY TELEGRAPHERS GIVEN ULTIMATUM

Philadelphia, Sept. 29.—A statement from the Pennsylvania Railroad headquarters here today regarding the strike of the telegraphers on the western New York and Pennsylvania subsidiary, names the number of strikers at 200. All the vacancies have been filled with men from other parts of the system and trains are moving with fair regulation. An ultimatum to the strikers was issued by Supt. Rhodes of Oil City notifying the men that they would have until 9 a. m. Sunday to return to work. If they do not return by that time their places will be permanently filled.

DELAYED FIRE WORKS

A West Side man salvaged the kindling and waste paper left lying about the Park following the fireworks display during the fair. The other morning he used a bunch of the paper in kindling the fire in his range. Shortly after the match was applied something happened and when he came around again it was found that the stove was smashed to pieces and the house filed with dirt and soot. It did not take much of a post mortem to discover that a fire works bomb had been gathered up with the paper and when the fire reached the fuse the explosion occured. The remainder of the paper was taken out into the garden and buried.

MORRISDALE MAN'S NEW INVENTION

W. F. Bond, Esq., of Morrisdale, who was for years a well known justice of the peace of that place, had patented at Washington, D. C., a few days ago ,an invention of his own which has about it features that may bring it into extensive use and put him on "Easy Street" in the not too distant future.

It is a new and useful improvement in railway construction, the primary object being to produce a metallic railway tie that shall be provided with novel rail securing means. Another object of the invention is to provide a hollow metal tie with means for sustaining the rails thereon, said means having adjustable features whereby the same may be moved to tightly engage and clamp the rails to the tie.

FRISCO STIKERS GO BACK

San Francisco, Sept. 29.—The ship building plants on San Francisco bay will be opened today after being closed for two weeks by a strike of 25,000 members of the Iron Trade Council. A committee of employers and union leaders after an all night conference made this announcement today. All seventeen unions in the council agreed to a settlement accept the boiler makers. Employers and many labor leaders declared the boiler makers would return to work before the end of the week.

DIDN'T MAKE STATEMENT

By John H. Hurley

Rome, Sept. 29—Denial that he called President Wilson's plans of an international peace a "dream" was made by Cardinal Gasparri, Papal secretary of state today. He told the United Press that he was not misquoted but he emphatically denied making such a statement.

The interview in question was circulated by the Associated Press. The alleged statement follows: "President Wilson's plans to reduce armament and force international arbitration through a society of nations is a dream."

NewspaperARCHIVE®
NewspaperARCHIVE®

THE CLEARFIELD PROGRESS

AN INDEPENDENT REPUBLICAN NEWSPAPER

Published every day except Sunda, by the Progressive Publishing Company, Denning Building, Clearfield, Pennrylvania.

G. A. STEWART, Managing Editor.
J. D. CONNELLY, City Editor R. S. NIGHTINGALE, Adv. Mgr.

OFFICERS:

R. B. SOMERVILLE, President G. A. STEWART, Sec. and Treas.

B. & C. Phone, No. 176 Bell Phone, No. 47.

TERMS OF SUBSCRIPTON BY MAIL

One Year ..... $3.00 Three Months ..... .75
Six Months ..... $1.50 One Month ..... .25

TERMS OF SUBSCRIPTION BY CARRIER

Clearfield, Curwensville and Woodland ..... Per month 40c

Entered at Post Office at Clearfield, Pa., as second class matter.

SATURDAY EVENING, SEPTEMBER 29, 1917.

EDITORIAL

A SEPARATE PEACE PACT

According to the testimony offered at the Public Service Commission hearing in the matter of the mixed train schedule there is an independent agreement being worked out between the New York Central officials and patrons of that part of the line from Cherrytree, Dixonville, Heilwood and Clymer.

Clearfield and all other towns served by the New York Central along the River Line should strongly protest against this procedure. Any agreement made by the people on that end of the line will be made with only the needs of that community in view without regard or respect for the needs and rights of others along the line.

The action before the Commission is to force the New York Central to restore the same service that was maintained before July of this year and if the agreement referred to is allowed to be made it will break up the possibility of having the service restored in its former shape.

We do not believe that the gentlemen in the upper country have given this matter the attention that they should have and that when they are acquainted with the fact that Clearfielders are fighting for a restoration of complete service connecting them with all points as heretofore they will refrain from entering into further consideration of the project. We are Allies with those people and we cannot permit them to make a separate peace at this time.

COMMISSIONER AINEY

Witnesses attending the hearings before the Public Service Commission here yesterday and today are profuse in their praises of the masterful, deliberate and fair manner in which Commissioner W. B. D. Ainey conducts the hearings. Throughout the hearings there was the best of feeling on the part of principals, counsel and witnesses which in view of the feeling in the matters at issue was quite remarkable and with many another man in the Commissioner's chair there may have been a great deal of wrangling. One thing is very certain and that is that both sides in each controversy were given every opportunity to present their case and not one arbitrary ruling was made throughout the hearings. An evidence of the desire of Commissioner Ainey to convenience all concerned was the fact that he held a night hearing and continued the day hearings until an unusually late hour, which is not the general practice. Commissioner Ainey made a host of friends by his manner on the bench.

In the arrest and incarceration of Wm. Haywood and eight other "I Won't Workers" the government has finally taken an action that was just as sure to come as America's entrance into the war. Haywood has always been a dangerous character. At times he has performed good works in the interests of labor but in recent years his tendencies have lead to nothing but anarchy. There is no place in free Amreica for those who would pillage, burn and even murder.

Profit and Permanence

A permanent business must be profitable. And a record of many years of profitable business is the best guarantee of future success.

The County National Bank has been in business for a great number of years. Never, in the last thirty-eight years, has it failed to show a profit on the year's business.

It was organized with a capital of $100,000. The stockholders paid in $125,000 in 1903. The balance of its invested capital of $1,200,000, has come from earnings.

On its record of many years of profitable business, this bank invites your account.

The County National Bank
OF CLEARFIELD
The Oldest Bank in Clearfield County
Resources over $5,000,000

Letters to the Editor

Editor of Clearfield Progress:

Dear Sir:

In these days, when a slur is cast upon the name of Sweden and its people on account of lamentable diplomatic business in Argentina, and this occurence is apt to cast its shadow on the American citizens in this country of Swedish extraction I would kindly ask you to publish in your paper the following patriotic poem. It is worth publishing both for its contents and forms and well suited for the present time. I have clipped it from a Swedish newspaper and it is written by a Scandinavian, somewhere in Minnesota. If the sentiments here expressed are held by "Young America" in general, there need be no fear of the downfall of our country and its republican government.

Yours truly
C. J. YOUNGBERG

Grassflat, Pa., Sept. 27, 1917.

AMERICA, MY COUNTRY!

America, my country, I come at thy call;
I plight thee my troth and give thee my all;
In peace or in war I am wed to thy weal—
I'll carry thy flag thru the fire and the steel.
Unsullied it floats o'ev our peace-loving race,
On sea nor on land shall it suffer disgrace;
In rev'rence I kneel at sweet liberty's shrine:
America, my country, command, I am thine!

America, my country, brave souls gave thee birth—
They yearned for a haven of freedom on earth;
And when thy proud flag to the winds was unfurled,
There came to thy shores the oppressed of the world.
Thy milk and thy honey flow freely for all—
Who takes of thy bounty shall come at thy call;
Who quags of thy nectar of freedom shall say:
America, my country, command, I obey!

America, my country, now come is thy hour—
The Lord of hosts counts on thy courage and power;
Humanity pleads for the strength of thy hand,
Lest liberty perish on sea and on land.
Thou guardian of freedom, thu keeper of right,
When liberty bleeds we may trust in thy might;
Divine right of kings or our freedom must fall—
America, my country, I come at thy call!

Chorus:

America, my country, I answer thy call,
That freedom may live and that tyrants may fall;
I owe thee my all, and my all will I give—
I do and I die that America may live.

GOOD CITIZEN GONE

The funeral of Gust Berggren, one of the oldest citizens of Knox Run was held from his home Friday, September 28.

Mr. Berggren was one of the oldest citizens of Knox Run, having moved to this place when people first began to settle here as a mining village. He was born in Sweden, November 25th, 1852. In the fall of 1882 he came to America to make his home. He first settled down in McIntyre, Pa. After residing there for four years he moved to Peale, Pa., in 1886. From Peale he moved to Knox Run in 1889, and this has since then been his home.

Mr. Berggren was one of those quiet, peaceful persons who was always ready to help anyone in need, and to support any movement for the betterment of the community. He was always cheerful and looked on the sunny side of life. He died at his home in Knox Run, September 25, from a paralytic stroke, having been sick a little more than a week.

Mr. Berggren is survived by his wife Tilda and his daughters Emma and Mrs. Elmer Johnson, both of Knox Run; also his brothers Andrew and Aaron of Knox Run and by a large circle of relatives and friends.

HECKMAN—KITCHEN

Harry F. Hockman and Miss Anna Bell Kitchen, daughter of Mrs. Maude Kitchen, of Clearfield, were married at Curwensville September 28, 1917, by John A. Dale, Esq. The newly married couple will establish a home in Clearfield.

William Wallace, son of Mr. and Mrs. H. F. Wallace, who enlisted in an engineering regiment some time ago, received a call for service and will leave for the training camp Sun-

Fair List Prices Fair Treatment

Pennsylvania First Burned Coal in a Stove

THOUGH coal smouldered in the open for centuries, it remained for Pennsylvania in 1854 to make fuel of it by burning it in a stove. Coal oil was an Indian liniment called Seneca Oil until Pennsylvania put it into lamps.

Just so crude rubber was a tropical oddity, with volumes of rubber a scientific freak until the B. F. Goodrich Company put it to a thousandfold uses and comforts for mankind. The triumph of Goodrich rubber making, skill and experience is Goodrich tires.

GOODRICH
BLACK SAFETY TREADS

"America's Tested Tires," in the most trying of tests have proved themselves matchless amongst fabric tires.

For millions of miles of wear and tear testing on the wheels of the rough-road-riding cars of Goodrich's Test Car Fleets have demonstrated in every region of our country:

That Goodrich's Black Tread is the toughest most-lasting rubber known;

That Goodrich's UNIT-BOLD, UNBROKEN CORE is the only principle on which to build a lasting body into a fabric tire;

That Goodrich's CLOSE-CLUTCH, CROSS BARRED pattern is a real *non-skid* Tread, not a fad design or an advertising novelty.

To get the utmost service in a fabric tire, you must buy "America's Tested Tires," Goodrich Black Safety Treads.

THE B. F. GOODRICH COMPANY, The City of Goodrich, Akron, Ohio
Makers also of the famous Silvertown Cord Tires

"Best in the Long Run"

OSCEOLA MILLS

The three-day Chautauqua which closed with the entertainment on Friday evening, was a great success.

The war lectures of Pete MacQueen and Capt. Leslie Vickers, both of whom have been on the battle front in Belgium and France, were especially interesting. The musical companies consisting of the Columbia Quartet, Pietro Moreali and Company and the Beatrice Stuart Weller company, were of a high order. Miss Weller is also a cartoonist of exceptional ability. Miss Jean Fowler as a dramatic reader demonstrated her ability to please an audience in her presentation of "Big Buisness."

Enough pledges for tickets were made to secure an engagement for next year.

Dr. Stork presented Mr. and Mrs. James Lefort with a bouncing baby on Thursday night.

Mr. and Mrs. C. B. Wingate were visitors at Houtzdale Friday night.

SOLDIERS' LETTERS

September 5, 1917

Dear Parents and All:

I am feeling fine and in good health and I hope and pray that you are all the same. We are certainly having some time here. We got paid a couple of days ago and we are having quite a time counting our money.

I received a letter the other day from Forrest Root and he said he is feeling fine and that he just came back from guard duty at one off the canal locks.

I made out an allotment the other day to you for 20 dollars a month, starting this month. There is no place here to spend much money and so I am saving the rest of my pay. When you write please send me some Kodak pictures of you. I will certainly appreciate it. I shall be very glad when I get a letter from home as it takes such a long time for the mail to get here. I got a card a couple of days ago that was mailed there about the middle of July, so you see it takes a good while for it to get here. Well, I guess I will have to close for this time. I can't think of anything more to write. So Good Bye and God bless you all and God be with you until we meet again.

From your loving son and brother,
ELMER E. COLE

Headquarters Co.
7th Field Artillery
American Expeditionary Forces
France.

HARBISON-WALKER RAISE WAGES AGAIN

The Harbison-Walker Refractories company have posted notices at their different works throughout this section to the effect that the wages of all men and boys employed will be given a raise of 25 cents per day beginning October 1st. This is the third or fourth raise by Harbison-Walker within the past eighteen months. Common laborers will receive $2.75 per day under the new schedule.

PRIVATE SALE—Household goods Set rubber hose, dishes, cooking utensils. No. 1 Locust street. 9-29-3t

ADDITIONAL INFORMATION ABOUT REGISTRATION OF WOMEN OF THE NATION

The purpose of registration is to secure an official record of the woman power of the country so that in case of emergency, the government may know where to turn for any needed service.

Even though a woman offers her service when she registers she will not be requested to give that service if her circumstances have changed when she is asked to serve and she is then unable to fulfill her promise. The registration is not designed to take women from their homes at any time unless they are able and willing to serve away from home.

The Woman's commtitee lays stress upon the statement that both the registration and the service are voluntary but it urges that every woman over 15 years register in order to complete a census of the woman power of the country.

Registration will continue to be held in the Red Cross rooms the first week in October from 2 to 4 in the afternoon and Tuesday and Thursday evenings from 7 to 8.

After that anyone desiring to register may do so by communicating with Mrs. Warren Partridge, H. & C. phone 142.

NAVY LEAGUE ACTIVE

The local branch of the Navy League under the direction of Mrs. Singleton Bell made its third shipment of knitted goods this week. This shipment contained twelve complete sets consisting of jackets, mufflers, wristlets and helmets.

HAIG TO SUPPRESS ALL NEWS

London, Sept. 29.—All news agencies were appraised in a message from British general headquarters today addressed the war correspondents not to expect any news on the British front for a few days.

This message may indicate a temporary close down on censorship due to some big move Haig is planning. During the last few days of fighting British artillery around Ypres has been extraordinarily violent according to press reports and it may presage another great drive.

BRITISH FRONT QUIET

London, Sept. 29.—Beyond artillery fire Field Marshal Haig had nothing special to report from the British front today.

PAIGE
The Most Beautiful Car in America

Paige Beauty Is Distinctive Beauty

No matter where you may see a Paige car—on the road or parked among other cars—you will recognize it instantly. Paige design and Paige lines are distinctive.

These cars are not "conspicuous" or "freakish"—but it is that well bred, refined tone to the Paige which makes it unforgetable.

If, for instance, you have seen a Paige Six pass down the street, you know precisely what we mean. It stands out from other motor cars with an individuality all its own.

Quite unconsciously you will find yourself saying, "There goes a Paige Six." And don't deny it, you utter these words either with the pride or desire of ownership.

Why not visit our dealer today. He will gladly arrange to give you and the other members of your family the kind of demonstration that will solve your automobile problem once and for all.

NOTE—It is impossible for us to guarantee the following prices for any definite length of time

Scripps-Booth	Six-31	seven-passenger	$1245	Sedan	Six-39	five-passenger	$1285
Limousine	Six-39	five-passenger	$1285	Sedan	Six-31	seven-passenger	$1395
Coupelet	Six-39	Chummy R'dster	$1185	Town Car	Six-39	seven-passenger	$1785
Roadster	Six-31	Four-passenger	$1185	Limousine	Six-31	seven-passenger	$1785
Touring	Six-31	five-passenger	$1285	All Prices f. o. b. Detroit			

PAIGE-DETROIT MOTOR CAR COMPANY
DETROIT, MICHIGAN

FRANK R. BEALS,
PHILIPSBURG, PA.

NewspaperARCHIVE®
NewspaperARCHIVE®

News of the Day Culled From Various Sources

YOUNG LAD IS FOUND DEAD IN BED AT ERITON

John Hickman, the seven year old son of Mr. and Mrs. William Hickman of Eriton, was found dead in his bed yesterday morning, having expired during the night. On Thursday the little fellow had been around all day, went to school and played around as usual. At bedtime he went to his room and had made no complaint of not feeling well. When he was called yesterday morning he failed to respond and when an investigation was made it was found that the boy was dead.

The death is somewhat puzzling as it is rather unusual for a healthy boy of seven to die so suddenly.

FILES NEW CHARGE AGAINST BENNETT

Rotan Again Asks Lieutenant's Removal, Saying He Knew of Murder

Philadelphia, Sept. 29.—While the September Grand Jury was making a presentment in open Court yesterday denouncing the Fifth Ward conspiracy and demanding "that all those responsible therefor, either directly or indirectly, or by intrigue, whether they be high officials or persons of low degree," should be brought to trial, District Attorney Rotan directly charged Lieutenant David Bennett with being interested in the murder plot and in a scorching letter to Mayor Smith demanded the removal of the strong-arm officer from the Third district.

WM. HAYWOOD AND 8 OTHER I. W. W. JAILED

In Default of Bail Noted Leader And Eight of His Followers Placed In Jail Yesterday at Chicago

Chicago, Ill., Sept. 28.—William Haywood and eight other leaders of the I. W. W. were jailed tonight in default of bonds ranging from $10,000 to $25,000.

All nine were captured in or near the I. W. W. headquarters. Sixty other "small fry" in the society, were taken into custody with them and questioned tonight by government agents who believed that several might be used as witnesses against the leaguers.

Additional arrests are to be made tomorrow in a dozen cities, from which other minor leaders directed the society's campaign of sabotage, the burning of orchards and grain [illegible] measures of the government.

CONGRESSMEN NEARLY CLASH DURING DEBATE

But Before Any Is Hurt Sergeant-at-Arms Interferes and Prevents What Gave Promise of Trouble

Washington, Sept. 28.—Congress tonight is an armed camp. Just at the moment when it appeared as if the investigation into the Bernstorff $50,000 slush fund would be pigeon-holed, personal combat broke out on the floor between Representative Thomas Heflin of Alabama and Patrick Norton, Republican, representatives, including Baer, of North Dakota, and Cooper, of Wisconsin, rushed to Norton's aid. Half a dozen southern Democrats rallied around Heflin. For a moment a pitched battle was threatened. It required the sergeant-at-arms to pry the belligerents apart.

Advertise in the Progress

PAY DAY
What Does It Mean To You?

For 17 years the International Correspondence Schools have been making pay day mean more to men who are ambitious and who want to advance themselves in the world.

No matter what your circumstances are we can qualify you for a better position. Can you afford to neglect this opportunity? Sign the coupon tonight.

INTERNATIONAL CORRESPONDENCE SCHOOLS
R. P. NEAL, Rep.
Box 134, CLEARFIELD, PA.

Please explain, without further obligation on my part, how I can qualify for a larger salary and advancement to the position before which I have marked X.

Ad Writer	Architec. Draftsman
Show-Card Writer	Structural Engineer
Window Trimmer	Structural Drafts.
Civil Service Exams.	Contractor & Builder
Ornamental Designer	Foreman Plumber
Mech. Engineer	Civil Engineer
Mechanical Drafts.	R. R. Construct. Eng.
Foreman Machinist	Surveyor
Electrical Engineer	Mining Engineer
Electrician	Chemist
Power-Station Supt.	Bookkeeper
Architect	Stenographer

If the position you wish to gain is not in the list, state what it is here ....

Name ....

St. & No. ....

City .... State ....

CURWENSVILLE

Miss Mary Cole, the efficient clerk in R. R. Robinson's store was off duty a day or two on account of sickness.

Nolan Bloom, who was operated upon for appendicitis at the Clearfield hospital last week, was able to be brought home yesterday.

J. L. Lieb believes it pays to advertise, for his recent advertisement in The Progress resulted in the sale of several show cases in a day or two after advertising.

Mrs. Harvey T. Smith has returned home after spending a week in the Quaker city with her daughter Mrs. Fred McKenzie.

Mrs. Edward B. Heyes and little son, who have been spending the summer with her parents, Mr. and Mrs. F. J. Dyer, left for their home in New York today.

A daughter was born to Mr. and Mrs. Lewis Taylor of South Side, Tuesday, Sept. 25.

An unusual occasion that few are so fortunate as to witness was that of the one hundred and twenty-fifth anniversary of the organization of a church coupled with the re-dedication of the sanctuary. But this was the situation September 23-26, when the Great Island Presbyterian church of Lock Haven held elaborate commemorative exercises under the leadership of Rev. Elliot Dodge Parkhill, their pastor and formerly of Curwensville. Mr. Parkhill is a brother of Mrs. E. C. Reeve of the Presbyterian manse of Clearfield, and the fourteenth pastor of the venerable organization, the first religious society to be established at the county seat of Clinton county. Excellent vocal and instrumental music featured the program of exercises being confined not to local talent but Williamsport also was represented. Decision Day in the Bible School, the observance of the quadricentennial of the Protestant Reformation, greetings and sermons from former pastors, the sessions of the Northumberland Presbytery, the fellowship of sister churches, the home coming of the members, made these days so full of rare pleasure and profit that fond memories for many will be lifelong. With reasonable pride the newly redecorated church was re-dedicated and with very impressive program. Authorative and appropriate was the address: "The Reformation" by Professor Andrew C. Zenos, father of Mrs. Parkhill, of McCormick Theological Seminary of Chicago. A very attractive souvenir historical booklet containing also excellent portraits of some of the former pastors including the present and also a fine view of this historic structure was distributed. Already has Bro. Parkhill done an excellent work which is but a prophecy of a large work to be accomplished by that venerable organization that numbers some members and its pastor, not a few friends in this section.

The delegates who represented the M. E. Sunday School at the institute held in Altoona on Tuesday and Wednesday, report a good time. There were about 800 delegates present.

There were many strong and noted speakers who brought the facts right home to the superintendents and teachers of the Sunday schools of today even down to the smallest schools in the country districts, which was enjoyed by all present.

The majority of the schools thruout the district were well represented.

The prize that was offered for the school that had the largest percentage of officers and teachers present was captured by the Curwensville school, under the genial management of the Rev. J. Max Lantz, pastor in charge.

And as Mt. Joy school was only a few points behind Curewnsville, it was rumored that they were to have a like prize, which consisted of the Sunday school worker's library, composed of ten books.

These books are very useful and will be much appreciated by the workers of our Sunday School.

The delegates wish to thank all the owners of the autos for making it possible for them to attend the Institute.

Mrs. John Knepp of Ridge avenue was called to Woodland yesterday on account of the illness of her daughter.

Registration days for women are week of October 1st, Tuesday and Thursday. Mrs. Webb Karstetter registrar.

Mr. and Mrs. Lynn Kester who [illegible] in DuBois several days th[illegible] have returned home.

Mr. and Mrs. John Hogan a[illegible] ily who have been visiting the parents, Mr. and Mrs. John I[illegible]

Progress Ads Pay

Red Cross Contributions Are Needed Now

Increasing Demand on Fund Requires Prompt Payment of Pledges

The contribution of that part of Clearfield county, embraced under the jurisdiction of Clearfield Chapter, American Red Cross was, on September 27, 1917, as follows:

Pledges	$15,840.56
Less correction	.50
Total pledges	15,840.06
Cash	42,104.04
Grand total	$57,944.10

A net increase since the last report of $1,181.76. Of this amount Clearfield borough and vicinity contributed $26,189.[illegible]

The greater part of the above pledges have been paid off, but there are a number on which no payments have been made. All pledges, however, will be due and payable on Monday next, October 1, 1917, and the attention of those who have not yet paid is called to their patriotic pledges to the Red Cross War Fund, and they are earnestly requested to pay off their pledges now that the work of Red Cross week may be completed.

The demand upon this fund is increasing as our army and navy cross the Atlantic, and our own boys leave us for the training camps. Come, help us put this Clearfield county contribution where it will be ready for the exacting demands that will soon be made upon it. By doing so you will show that the people of Clearfield county can always be relied upon in times of their country's need and give another proof of your patriotism.

Make all checks to order Red Cross War Fund and deliver same to E. C Davis, County National Bank, Clearfield, Pa.

J. FRANK SNYDER, Chairman

Important Discussions At W. C. T. U. Meeting

Temperance Workers Listen to Reading of Interesting Papers

The regular meeting of the Women's Christian Temperance Union was held at the home of Mrs. Runk yesterday evening.

Meeting opened with reading of the Scripture an dother interesting reading and prayer by the President Mrs. Bouton; after whic han article from the "Union Signal" was read on "The District of Columbia Dry on the 1st of November," written by National President Miss Anna Gordon, advising all unions to specially observe the day. A motion to that effect was then made and carried that Clearfield union observe this great event.

An interesting quiz on "The Stopping of the Manufacture of Liquor" was then given. "The Beginning of the End," a desertation on the stopping of the manufacture of liquor, was read by Mrs. Chorpenning.

It was voted and carried that the Union make a quantity of bandages for our soldiers, as the comfort bags are now about finished. Meeting adjourned to meet in two weeks.

left this morning for their home in Endicott, N. Y.

Frank Hale's residence is receiving a new coat of paint.

G. B. Hoover took in the fair at Dubois this week.

Chief of Police G. B. Clark arrested a Slav yesterday at the P. H. & L. tannery for wife desertion and non support and landed him in the lock-up. The Slav came here Wednesday from Endicott, N. Y.

The Sunshine Mission band of the Presbyterian church met at the home of Margaret Bloom of Ridge avenue yesterday afternoon.

Mrs. George Sawtelle who attended the meeting in Altoona this week spent Wednesday evening with her sister Mrs. Lloyd Heberling in Juniata.

The 10c lunch served by the Ladies Aid Society of the M. E. church yesterday afternoon was a financial success.

Annual roll call at the Baptist church Sunday morning at 11 o'clock.

Elmer Williams who has been on the sick list is improving.

Over 50 attended the dime social under the auspices of the W. C. T. U. at the home of Mrs. Wm. Daub of Ridge avenue. The following program was enjoyed by all those present.

Reading—Mrs. Margaret Dunsmore. [illegible] inda Clark and Dufus C[illegible] na Edminson. [illegible] ram was the "don[illegible] h Mrs. William [illegible] n, Mrs. J. H. [illegible] were prize [illegible] ice cream. [illegible] d to all [illegible] depart-

SUNDAY SCHOOL.

Lesson XIV.—Third Quarter, For Sept. 30, 1917.

THE INTERNATIONAL SERIES.

Text of the Lesson, Dan. ix, 3-19—Quarterly Review—Golden Text, Ps. ciii, 8. Commentary Prepared by Rev. D. M. Stearns.

LESSON I.—Isaiah's call to service, Isa. vi. Golden Text, Isa. vi, 8, "Here am I; send me." (We often abbreviate the Golden Text for lack of room.) We all need such a vision as this or Rev. iv, and these are written that we may have them and know God and hear His call to us and respond as Isaiah and Jeremiah and Ezekiel did, speak His words faithfully and leave results to Him.

LESSON II.—Ahaz, the faithless king, II Chron. xxviii, 1-5, 20-27. Golden Text, Heb. xi, 6, "Without faith it is impossible to be well pleasing unto Him." Every king on David's throne was expected to represent the Lord there and be a king for God. Believers are expected to represent Christ in some measure as He did the Father. Are we good or evil in His sight?

LESSON III.—Hezekiah, the faithful king, II Chron. xxx, 1-13. Golden Text, Heb. xi, 6, "He that cometh to God must believe that He is." There can be nothing better than to do right in the sight of the Lord (xxix, 2), make His house or His kingdom our first thought and do all we can to gather people to Christ our passover, who was sacrificed for us.

LESSON IV.—Sennacherib's invasion of Judah, II Kings xix, 20-22, 28-37. Golden Text, Ps. xlvi, 1, "God is our refuge and strength." It is surely inspiring to see two men, a king and a prophet, crying to God against such a host of enemies and to see one messenger from God taking 185,000 of the enemy off the earth in one night. Let us spread all our troubles before God as this king did.

LESSON V.—God's gracious invitation, Isa. lv, 1-14. Golden Text, Isa. lv, 6: "Seek ye Jehovah while He may be found. Call upon Him; He is near." The worldwide thirst can be quenched only in God's appointed way, and that is by Himself, the fountain. No bread can satisfy but the Living Bread. He only can win the nations to Himself, and He will do it through Israel.

LESSON VI.—Manasseh's sin and repentance, II Chron. xxxiii, 9-16. Golden Text, Isa. lv, 7, "Let the wicked forsake his way; * * * our God will abundantly pardon." A great lesson to encourage great sinners to turn to a great Saviour, who never turned a true penitent away. He saved the penitent thief and Saul of Tarsus.

LESSON VII.—Josiah's good reign, II Chron. xxxiv, 1-13. Golden Text, Eccl. xii, 1, "Remember thy Creator in the days of thy youth." One of the youngest of all the kings, who had a very bad father, and yet he did right in the sight of the Lord, turning neither to the right hand nor to the left, and none ever turned to the Lord with all his heart as he did (II Kings xxiii, 25).

LESSON VIII.—Finding the book of the law, II Chron. xxxiv, 14-33. Golden Text, Ps. cxix, 16, "I will not forget thy word." The word was received with meekness, the people humbled themselves before the Lord, the greatest passover since the days of Samuel was kept, and a great cleansing of the land from idols followed, including some of the idolatry started by Solomon.

LESSON IX.—The captivity of Judah, II Kings xxv, 1-12. Golden Text, Ezek. xxxiii, 11, "As I live, saith the Lord Jehovah, I have no pleasure in the death of the wicked." Long did He bear with them and many a time forgave them, but notwithstanding the zeal of Hezekiah and Josiah and the entreaties of Isaiah, Micah and Jeremiah they would not hearken, and the captivity came.

LESSON X.—The shepherd of captive Israel, Ezek. xxxiv, 11-27. Golden Text, Ps. xxiii, 1, "Jehovah is my shepherd; I shall not want." Not only did they return after the seventy years, but they will return for good at the end of this age and be one nation in their own land and never be divided or scattered again. Then shall they be a blessing to all nations.

LESSON XI.—Daniel's purpose of heart, Dan. i, 8-20. Golden Text, Dan. i, 8, "Daniel purposed in his heart that he would not defile himself." This was because the food from the king's table had been offered to idols and Daniel and his friends would keep themselves wholly for God. Thus thy purposed and thus they continued.

LESSON XII.—The fiery furnace, Dan. iii, 16-27. Golden Text, Isa. xliii, 2, "When thou walkest through the fire thou shalt not be burned." The same Spirit who would not let them eat food offered to idols would not let them bow down to this image, even though it might mean their death. The same test will have to be met by many at the end of this age, Rev. xiii.

LESSON XIII.—Daniel in the lions' den, Dan. vi, 10-23. Golden Text, Ps. xxxiv, 7, "The angel of Jehovah encampeth round about them that fear Him and delivereth them." The wicked are always watching the righteous and seeking to slay them, but their triumph will be short, and the upright will have dominion in the morning (Ps. xlix, 14). If we are in the way and walking before God in sincerity we may have quietness and confidence under all circumstances (Isa. xxx, 15; Job xxxiv, 29) and sing "He is my peace" (Eph. ii, 14).

Mr. and Mrs. George Miller of Philadelphia motored to Clearfield to-[illegible] [illegible]it Mr. Miller's father W. C.

Coat and Suit Gossip

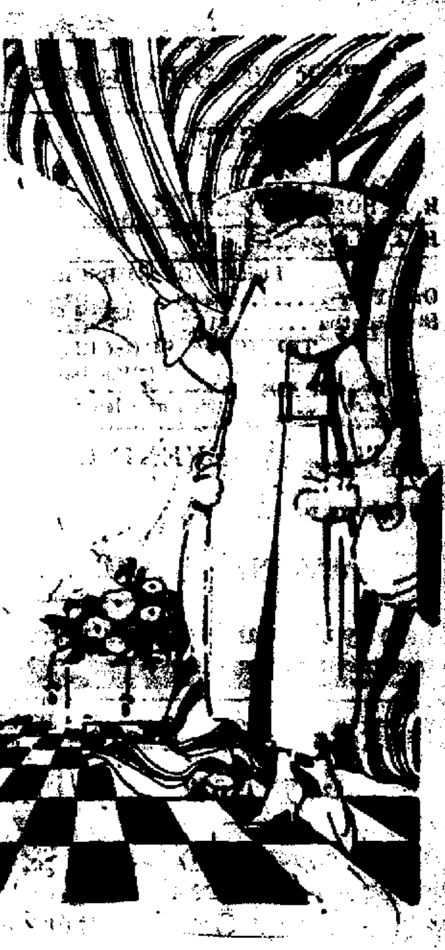

Wherever you may go you hear Miss Dainty or Miss Chic tell her friends what an extraordinary value in a coat, or what a surprising find in a suit awaits them at

Leitzinger's Store

That is because we buy liberally and intelligently and pass on to our customers the savings resulting from our prudence.

This season, as always, we have assumed local leadership in "Good Quality Garments." Nothing freakish, but new creations that please without offending good taste. The price range of the new suits and coats is varied and best of all very reasonable.

We suggest an early inspection of our new coats and suits.

Fall Fashions In Separate Skirts

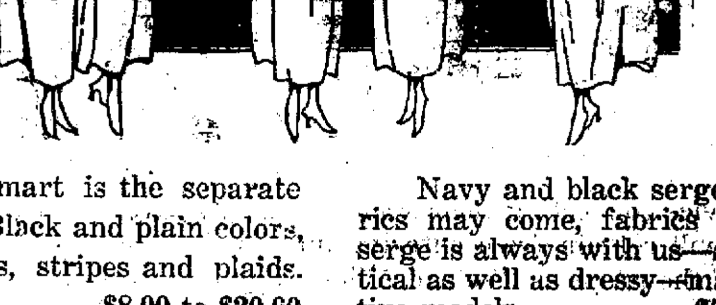

Extremely smart is the separate skirt of satin. Black and plain colors, two toned effects, stripes and plaids. Priced from .... $8.00 to $20.00

Navy and black serge skirts. Fabrics may come, fabrics may go, but serge is always with us—always. Practical as well as dressy—made in attractive models .... $5.00 to $11.00

Plain and Fancy Tafeta Skirts In Many Colors $5 to $18

Practical Serge Dresses

Navy, black, brown and green. Plain tailored styles and others Plaited from yoke down. Extra quality serges..... $15.00, $18.00 up to $25.00

Misses Sizes in an all wool serge, Brown, blue and garnet $8.00

THE FALL SEASON OPENS GLORIOUSLY IN OUR MILLINERY DEPARTMENT

Never before in the history of this store has been offered such a complete and distinctive line of smart and fascinating Fall headwear.

All the fashions of the latest moment are represented in the collection.

Many pattern hats are here, but no less attractive are the reproductions and modifications produced by our own skilled and clever workers.

Every wanted shape, material, color, shade and combination of materials or colors is here.

CHILDREN'S HATS

A special assortment of children's hats in very attractive styles and in all colors.

See our window display of "Lids For Kids."

LEITZINGER BROTHERS
"THE BIG STORE"
Market Street, - - - Clearfield, Pa.

BIG EATERS GETS KIDNEY TROUBLE

Take Salts at first sign of Bladder irritation or Backache

The American men and women must guard constantly against Kidney trouble, because we eat too much and all our food is rich. Our blood is filled with uric acid which the kidneys strive to filter out, they weaken from overwork, become sluggish; the eliminative tissues clog and the result is kidney trouble, bladder weakness and a general decline in health.

When your kidneys feel like lumps of lead; your back hurts or the urine is cloudy, ful lof sediment or you are obliged to seek relief two or three times during the night; if you suffer with sick headache or dizzy, nervous spells, acid stomach, or you have rheumatism when the weather is bad, get from your pharmacist about four ounces of Jad Salts; take a tablespoonful in a glass of water before breakfast for a few days and your kidneys will then act fine. This famous salts is made from the acid of grapes and lemon juice, combined with lithia, and has been used for generations to flush and stimulate clogged kidneys; to neutralize the acids in the urine so it no longer is a source of irritation, thus ending bladder disorders.

Jad Salts is inexpensive; cannot injure, makes a delightful effervescent lithia-water beverage, and belongs in every home, beause nobody can make a mistake by having a good kidney flushing any time.

Subscribe for the Progress.

CHICHESTER S PILLS

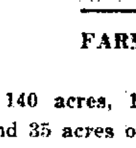

THE DIAMOND BRAND. Ladies! Ask your Druggist for Chi-ches-ter's Diamond Brand Pills in Red and Gold metallic boxes, sealed with Blue Ribbon. Take no other. Buy of your Druggist. Ask for CHI-CHES-TER'S DIAMOND BRAND PILLS, for 25 years known as Best, Safest, Always Reliable

SOLD BY DRUGGISTS EVERYWHERE

FARM FOR SALE

140 acres, 105 acres cleared land and 35 acres of timber. Farm joins the borough on the east side of Curwensville. 2 delling houses, 1 large barn, 1 tile silo, good spring and spring house. Land in good cultivation. Inquire of Mrs. Harvey Bloom, Curwensville, Pa., R. F. D. 1 928-1c

WANTS

FOR SALE—Kitchen range, kitchen cabinet, buffet and three rocking chairs. T. J. Maloney, 312 Daisy street. S-26-4t-cg

BARRELS WANTED—We will pay 25 cents each for sugar barrels with heads. Apply Kupfer Glass Factory. S-22-2wk-ch

FOR SALE—A new buggy and new harness and horse three years old. Will sell for reasonable price. Inquire of Progress. S2[illegible]-1w

FOR SALE—A seven passenger Studebaker car in fine condition. Call the Progress. S25-3t

WANTED—Man for greenhouse and other work. Also a teamster. S. C. Watts, Curwensville, Pa. S-24-6tp

We are authorized to state that L. J. Beatty resigned the stewardship of Clearfield Nest of Owls, Sept. 23, 1917. S-25-3t

LOST—On the 11:48 B. R. & P. train Friday last, a lady's dark green velour coat, lined with black lining, real full, with loose sleeves. It had a K. of C. 4th degree pin on one sleeve and the top button was missing. Reward for return to this office.

NewspaperARCHIVE®

THE GLOBE THEATRE

THE LEADING HOUSE OF FEATURES

TONIGHT

Special Metro Feature
Harold Lockwood and May Allison
With all star cast
in
"THE PROMISE"
In 5 Fascinating acts

Special Metro Comedy
Mr. and Mrs. Sidney Drew
in
"THE FIRST OF THE FAMILY"

3 big sehows tonight, 6:30, 8:00, 9:30

MONDAY

Special Fox Feature
Nance O'Neil with all star cast
in
"THE FINAL PAYMENT"
A thrilling dramatic love story of Picturesque Sicily
In 5 Great Acts

Famous Christie Comedy
In one Act
All Stars

MATINEE 5 AND 10c. NIGHTS 10c.

Music by the Famous Wurtilizer Motion Picture Orchestra

Blankets Are Scarce Buy Now

Large contracts placed by the government are cleaning up the market. Consequently prices are soaring. Purchases made way last spring enable us to sell you these blankets at about what we would have to pay the makers for them today.

Crib blankets, pr. 60c up

60 x 76 Single cotton blankets. Worth $1.75 on today's market. Pair $1.50

Larger, better blankets in plaids and plain colors up to $4

WOOL BLANKETS AT SAVINGS

Early buying again triumphs in that we can sell you these blankets at about what we would be paying for them now. We can save you from one to three dollars on the pair.

FRESH PANCAKE FLOUR.

Just in from the makers. Will make your breakfast better and you'll feel more like tackling the day's work. We assure you this is fresh

15c package

ROSS & WOODS.

DOOLEY'S DRUG STORE

Next to Leitzingers

Here's Your Chance You Can Live in a New Up-to-Date Home

By moving to Clearfield

We have new homes for several families with girls to work in the Velvet Mill.

For particulars apply to

Clearfield Textile Company

Every Day Is Candy Day With Us

The national makers celebrate one day each year. We have fresh stocks of delicious.

WHITMAN SAMPLERS

all the time. Small frequent shipments assure you of fresh, toothsome dainties all the time.

How about your sampler for tomorrow?

$1.

STEWART'S DRUG STORE

RALLY DAY IN TRINITY METHODIST SUNDAY SCHOOL

Tomorrow will be observed as Rally Day in the Trinity Methodist Sunday school. The music by the orchestra and chorus choir will be an enjoyable featrue. The promotion exercises by members of the primary department will be of interest to every one. In this connection fifty-four Bibles will be presented to graduates of this department.

Every member on the roll of the school including Home department and Cradle Roll members should be present on this great occasion.

The members of the congregation not regular in the school, are expected to show their interest in the work by being present on this Rallly Day service, Sunday morning at 9:30 o'clock.

Leo Shillen son of Mr. and Mrs. J. L. Shillenn, who is a sergeant in the regular army and has been located at Governor's Island since volunteering has received orders to accompany his regiment to France and will be on the way in a day or two.

BE PRETTY! TURN GRAY HAIR DARK

Try Grandmother's Old Favorite Recipe of Sage Tea and Sulphur

Almost everyone knows that Sage Tea and Sulphur, properly compounded, brings back the natural color lustre to the hair when faded, streaked or gray. Years ago the only way to get this mixture was to make it at home, which is mussy and troublesome. Nowadays, by asking at any drug store for "Wyeth's Sage and Sulphur Compound," you will get a large bottle of this famous old recipe, improved by the addition of other ingredients, for about 50 cents.

Don't stay gray! Try it! No one can possibly tell that you darkened your hair, as it does it so naturally and evenly. You dampen a sponge or soft brush with it and draw this through your hair, taking one small strand at a time; by morning the gray hair disappears, and after another application or two your hair becomes beautifully dark, glossy and attractive.

Wyeth's aSge and Sulphur Compound is a delightful toilet requisite for those who desire dark hair and a youthful appearance. It is not intended for the cure, mitigation or prevention of, disease.

FALL SPORTS

Boys, if you are getting that football team whipped into shape, your togs must need touching up.

footballer such as suits, balls,

We have everything for the nose guards, helmets, shin guards, shoulder pads and the other things to beat your opposing team.

The opening games of the season should find your team ready when the whistle blows. Drop into the store and pick out the things you'll need.

Kurtz Stationery Store

The Quality Shop

Second St. Clfd., Pa.

Gossip for Tonight's Tea Table

Mrs. Allen Giles and daughter Flora and son Albert left today for a visit wtih relatives in Breckenbridge and Detroit, Mich.

Warren Partridge, Jr., entertained a number of his boy friends at a birthday dinner last evening at his home on Front street in honor of his thirteenth birthday. After a fine birthday dinner the boys spent a most enjoyable evening playing games.

Mrs. Frost who has been spending the past month with her parents, Mr. and Mrs. Thomas Johnstonbaugh, Miss Estella Bock and William Bock left today by auto for Mrs. Frosts' summer home in Summerville, N. J.

Mr. and Mrs. Edgar Shaw and daughter Jean will leave tomorrow in their car for Lutherville, Md., where Miss Jean will attend the Maryland College for Women.

Mrs. W. H. Patterson arrived home this evening from spending the week in Philadelphia.

Dr. Currier of Grampian, was a Clearfield visitor yesterday.

Mrs. James Qualey of Oswego, N. Y., arrived today to visit her mother Mrs. Julia Stevens.

William Wagner of Coalport, attended to business here yesterday.

Mr. and Mrs. Charles Kurtz attended the DuBois fair Thursday.

Mr. and Mrs. John Moore and daughters Pearl and Lillian will leave tomorrow in their car for Lutherville, Md., where Miss Lillian Moore will attend the Maryland College for Women.

W. W. Hagerty and A. L. Hagerty, of Coalport, were in Clearfield yesterday attending to business interests.

Miss Catherine Dimeling left this morning for Bryn Mawr to attend Byn Mawr College.

Murray Hauser of Lock Haven, transacted business here yesterday.

James McPherson, Leslie Halford, John Flegal, Clark Mitchell and F. K. Prosser motored to Indiana today to Indiana today to attend the Clearfield-Indiana football game.

Mr. and Mrs. Gordon Weaver at St. Louis, Mo., arrived this evening to visit Mr. Weaver at her residence on Second street.

J. T. Gordon of Coalport was in town on business yesterday.

Invitations have been issued for a dance in the Driving park to be held on Tuesday evening.

Mr. and Mrs. Joseph E. Gearhart arrived home last evening from Philadelphia, where Mrs. Gearhart has been confined in a hospital for the past four weeks with a broken leg which she received by a fall. Mrs. Gearhart is greatly improved.

Mrs. Charles Frank of Patton, arrived this evening to spend some time at the Hotel Windsor.

James Cooner, clerk at the Windsor hotel is attending the Milton fair this week.

Miss Emma Hinkle is spending the week end with Miss Pearl Orr at Glen Richey.

Mrs. J. E. Bloom and daughter Florence of Curwensville, were shoppers here yesterday.

Miss Lillian Moore entertained her crowd of girl friends this afternoon at her home on Second street. The afternoon was delightfully spent in knitting and sewing. A dainty lunch was served.

P. L. Brion left yesterday on a business trip to Pittsburgh.

Mr. and Mrs. E. T. Bird left today for an auto trip to Baltimore, Washington and other cities.

Mrs. Homer Walker of Woodland, was among the out of town shoppers here yesterday.

Miss Sara Ward arrived home last evening from a business trip to Cleveland, Ohio, in the interest of the A. W. Leonardson Millinery department

Miss Lillian Toney and brother Joseph left this morning for a trip to Pittsburgh.

Mr. and Mrs George Kittleberger, of Curwensville were shopping in town yesterday.

Mrs. Robert Sommerville, of Winburne was shopping in town today.

James Mahaffey, Mrs. Blanche Stevenson and Mr. and Mrs. Hobart Callahan will leave tomorrow morning for an auto trip to Gettysburg, Washington and Philadelphia.

Frank Thompson at corner of Park and Martin streets has a couple of hundred bushels of green tomatoes for sale. He has some ripe ones too.

John A. Stock, administrator of the estate of the late Michael Hunyadi, held a public sale of the personal property of the decedent at his late home in Winburne today.

A D Gould, of Olean, N. Y., a former well known Clearfield business man who still retains extensive property interests here, is spending a few days in town greeting old friends.

WANTED—Experienced salesmen are clearing from $100 to $300 selling paints and auto oils in home counties The American Oil & Paint Co., 5511

Sunday with the Churches

First Baptist Chrurch
Rev. Norman J. Mecklem, Pastor.
10:00 Sunday school.
11:00 Morning worship.
6:30 Baptist Young Peoples' Union.
7:30 Evening worship.
You are cordially invited to attend these services.

Eleventh Street Methodist
Dr. John C. Collins, Pastor.
9:45 Brotherhood class.
10:30 Morning worship.
Sermon to Young People.
2:00 Sunday School.
Sunday School Rally Day.
7:30 Evening worship.
"Gideon."
7:30 Wednesday evening prayer service.
Everybody cordially invited.

English Lutheran
Rev. C. R. Allenbach, Pastor.
9:15 Sunday school.
10:30 Morning worship.
6:30 Christian Endeavor Society.
7:30 Evening worship.
7:30 Wednesday, mid-week congregational meeting.
A cordial invitation is extended to all to come and worship with us and especially those who are not connected with any church.

West Side Methodist
Rev. J. J. Resh, Pastor.
9:30 Sunday School.
10:30 Morning Worship.
2:30 Junior League.
7:30 Evening worship.
Everyone is cordially invited to attend these services especially those whose pastors are on their vacations.

St. Francis Catholic
Rev. Father Ryan, Pastor.
8:00 Low mass.
10:00 Low mass, followed by Benediction.

Episcopal
Rev. Joseph John, Pastor.
Sunday School 9:30 A. M.
10:45 Morning prayer and sermon.
No evening service.

Trinity Methodist
Rev. W. W. Hartman, B. D., Pastor.
9:30 Sunday school.
10:45 Morning worship.
"The Transfigured Christ."
7:30 Evening worship.
"Recruiting the Army of the Lord."
You are most cordially invited to all the services of the church.

United Brethren
Rev. W. A. Wissinger, Pastor.
9:45 Sunday school.
No preaching in the morning.
2:00 Junior Y. P. S. C. E.
6:30 Y. P. S. C. E.
7:30 Evening Worship.
Sermon by Rev. B. J. Hummel.
7:45 Wednesday, Prayer Service.
Official board.

Presyterian Church
Rev. E. C. Reeve, D. D., Pastor.
9:45 Adult Bible class.
10.00 Reedsville Sabbath school.
10:30 Morning worship.
7:00 Young People's meeting
7:30 Evening worship
7:30 Wednesday, mid-week service. The pastor at this service answers questions of religion and morals.
A most cordial invitation is given to attend these services.

Woodland M. E.
Rev. W. S. Rose, Pastor.
10:00 Sunday school.
11:00 Preaching.
7:30 Woodland.
Rev. S. B. Evans.
We will be glad for your sake if you will make this an opportunity to hear the Word of God.

U. B. Church Woodland
Rev. I. W. Groh, Pastor.
10:00 Woodland S. S.
11:00 Class meeting
2:30 Jr. Y. P. C. E.
6:30 Sr. Y. P. C. E.
7:30 Preaching.

Wallaceton M. E. Church
Rev. F. E. Hartman B. D., Pastor.
9:30 Sunday school.
10:30 "Old Folks" sermon.
3:00 Allport,
7.30 Blue Ball.
Quarterly conference at Center Hill Monday, October 8, at 2:00 p. m.
7:30 Epworth League.
Every body cordially invited.

The Salvation Army
Captain Parkins.
8:00 Salvation meeting.
10.00 Jail services.
11:00 Holiness meeting.
2:30 Sunday school.
6:30 Young People Legion.

REMOVAL NOTICE

Dr L. C. Rowles has removed his offices to the corner of Second and Pine streets S29-6tc

REPUBLIC

INTERNAL GEAR DRIVE

MOTOR TRUCKS

REPUBLIC INTERNAL GEAR DRIVE TRUCKS are setting new marks for long service and low upkeep. Service up to 30,000 miles *with no repair expense* are Republic records, not matched by any other make.

All your hauling, all the time, at less cost, is the Republic idea of quality.

Five sizes. Republic Dispatch with express body, canopy top, curtains, glass front, electric lights and horn, $895; with solid panel body, $920; 1-ton with stake or express body and bow top, $1195, 1½-ton $1450; 2-ton $1885; 3½-ton $2750.

WALLACE GARAGE

CLEARFIELD, PA.

Representing REPUBLIC MOTOR TRUCK CO., Inc., Alma, Mich.
Dealers and Service Stations in over 800 Principal Cities

Retiring Manager Given Testimonial

W. E. Conoway Pleasantly Remembered by Grassflat Friends Following His Resignation

The business men of Grassflat assembled at the Park Hotel of that place last evening to be present at a banquet tendered in honor of W. E. Conaway who severs his connection with the Clearfield Supply company after a number of years service in the capacity of local manager.

Mr. Conaway leaves Grassflat with the best wishes of his many friends which fact was much in evidence by the many regrets that were expressed by all present. He was the recipient of their token of esteem in the form of a solid gold alderman chain with a pen knife attached.

Mr. Adamitz, the congenial proprietor of the Park Hotel proved his culinary skil by providing the guests with an elegant four course dinner, including an abundance of Spring chicken.

Carl A. Anderson, justice of the peace, of Grassflat acted as toast master and after a few brief introductory remarks presented Mr. Conaway with the gift above mentioned and he responded in a very feeling manner. Other remarks were made by Fred Bass, Andrew Frendberg and Mr. Fine, representing the industrial and mercantile life of the little village to which they all pledged a full measure of cooperation in all things tending to its improvement.

Thomas H. Sheehe, of Clearfield, spoke at length of the unity exemplified in such a gathering and expressed his desire that it should tend to unite all in the common bond of good fellowship. He also paid a tribute to the masterly work done by Fred Bass and Andrew Frendberg, mine foreman of that [illegible] work a work in which [illegible] stands in the first rank.

'Squire Anderson closed the ceremony with a few pertinent remarks after he was made chairman of a committee to arrange to accept Mr Conaway's invitation to attend a similar function at his home in Covington township after which all departed for their homes with go[illegible] and thanks to Mr. and [illegible] for the hospitable m[illegible] were entertaine[illegible]

The followir[illegible]
Andrew Fr[illegible]
Sheehe,
Adamitz
Sam F[illegible]
Alf. Gustafson, W. E. Conaway, Chas. Brolin, William [illegible], Andrew Peterson, John Anderson, Ray Conaway and T. H. Sheehe.

SLIGHT EAST END FIRE

The fire alarm sounded about 9 o'clock last evening for a fire in the Fourth ward. The blaze was located at a two story frame dwelling house on Bigler avenue below Seventh street, occupied by Charles Felesty. The fire started in a one story kitchen and as the family were out had a good start when discovered. The Elk Hose Co. boys, whose building is located nearby, were holding their regular meeting when the alarm was given and as they are strictly opposed to fires taking liberties in their bailiwick, all hands went to work with a rush and had the flames under control when the other companies reached the spot. The damage will amount to about $200.

WILL TAKE SWELES HOME

Stockholm, Sept. 29.—The Foreign Office intends to send ships to America to bring the Swedes who do not desire service in the American forces back to thier own country, it was learned today. The Swedish government, it was declared, has asked Washington for exact information as to the conscription of aliens.

COMMISSIONER'S NOTICE IN DIVORCE

J. A. SEIFERT
vs.
EDNA SEIFERT

In the Court of Common Pleas of Clearfield County, Pennsylvania
No. 166 September Term 1917
LIBEL IN DIVORCE

To Edna Seifert:

Madam:—You are hereby notified that at a session of the above court, I was appointed a Commissioner to hear and take the depositions of the parties interested and their witnesses in the above cited case and report to the said Court with the form of decree.

You will therefore observe that I will sit for the purpose of my appointment at my office, rooms No. 302 and 304, Deposit National Bank Building, in the Second ward of the City of DuBois, Clearfield County, Pennsylvania, on the 9th day of October, at 10 o'clock in the forenoon, where you may attend if you desire.

LISLE D McCALL
Commissioner

S17,24 O1.

W. P. Watson is visiting her Clarence at State College for a days

RAILROAD MAN CATCHES FOOT IN STIRRUP

Doctor Thinks Ankle Is Broken Advising X-Ray Examination On Account of Bad Condition

COULD NOT PUT FOOT TO FLOOR

Mr. W. J. Moran, a prominent railroad man of Altoona, Pa., had an experience that caused him much suffering but the story of how he got relief follows:

"I am employed by the P. R. R. Company, and some time ago while in the discharge of my duties, I slipped in getting off a flat car and caught my foot in the steeple which supports the upright, and wrenched or sprained my ankle so badly that the doctors thought my ankle was fractured and advised me to have the X-ray put on it. I did not do this but I began treating it with some liniment the doctor gave me, and after some time, not finding the treatment satisfactory, I was advised to try Twentieth Century Liniment. When I began using it I could not put my foot to the floor at all. With but two or three applications of your preparation the improvement was so great I could walk with a cane, and with a short treatment I was able to leave the house and walk about the city with ease, and with a continuation of these results, I will very soon be able to return to my work. I cannot speak too high terms of your liniment and will be only too glad to recommend it to my fellow workmen and answer any inquiries concerning it."

CHECK PROPOSED LONDON RAID

London, Sept. 29.—Two German airplanes of a squad of twenty were unsuccessful in their attempt to raid London last night, Lord French of the Home Defense forces announced today. The raiders did not even penetrate the outskirts of oLndon. They were checked by gun fire from anti-air craft guns.

NewspaperARCHIVE® NewspaperARCHIVE®